

Local Name B-1

# STATE WELL REPORT

## Part 1

### Driller's Log

Mississippi Department of Environmental Quality  
Office of Land and Water Resources  
P.O. Box 2309  
Jackson, MS 39225-2309  
(601)961-5555  
(601)961-5228 (fax)

#### For Office Use Only:

Well #: J56  
Aquifer: \_\_\_\_\_  
E-Log #: \_\_\_\_\_

County: Hancock  
Permit #: \_\_\_\_\_  
Driller: J. Brightwell  
Date drilling completed: 1/16/20

*State Law requires that this report be prepared by the license holder responsible for the work and filed with the Department at the above address within 30 days of completion of drilling of the well or borehole.*

Well Owner Information <i>(Landowner if borehole is not for a water well)</i>	Well or Borehole Location
Owner Name: <u>James J. Chioche, P.A.</u>	Latitude: <u>30.3709472</u> Longitude: <u>-89.4512357</u>
Mailing Address: <u>412 MS Hwy 90</u>	Method of Lat/Long (check one): Conventional Survey _____, USGS quad _____, Hand-held GPS <input checked="" type="checkbox"/> , Survey-grade GPS _____
<u>Bay St. Louis</u> <u>Ms.</u> <u>39520</u>	<u>SW</u> ¼ <u>SE</u> ¼, Sec <u>1</u> T <u>8S</u> R <u>15W</u>
City State Zip Code	<u>2.5</u> Miles <u>SW</u> of <u>K.W. Ms</u>
Telephone No. <u>(228) 467-6755</u>	(Distance) (Direction) (Nearest Town)

**Well / Borehole Data**

Date drilling started: 1/16/20 Date drilling completed: 1/16/20 Hole depth: 50' Hole diameter: 3"

Location of the source of any surface water used for drilling: Pomble

Method of dosing and volume of Chlorine used in drilling and development: \_\_\_\_\_

Logs run (check all applicable):  log run  Electric  Gamma Ray  Density  Sonic  Neutron Other: \_\_\_\_\_

Name of organization running log(s): \_\_\_\_\_

Purpose of borehole (check one): Water Well  Geotechnical/Geological Investigation  Ground Source Heat Pump   
 Seismic Survey Other (describe) \_\_\_\_\_

*If drilling is not related to water well construction, skip the remainder of this block*

Purpose of Well (check all applicable):  Home  Industrial  Public Supply  Irrigation  Fish Culture

Other (describe): \_\_\_\_\_

If a flowing well, method of flow regulation: Valve \_\_\_\_\_ Other (describe) \_\_\_\_\_

Static Water Level: \_\_\_\_\_ feet  above or  below land surface Date measured: \_\_\_\_\_  
(check one)

Method of measurement (check one)  Steel tape  Electric tape  Air line  Other (describe): \_\_\_\_\_

Well depth: \_\_\_\_\_ Well grouted to a depth of: \_\_\_\_\_ feet Type of grout (check one)  Neat Cement  Bentonite  Mix

Casing length: \_\_\_\_\_ feet Casing diameter: \_\_\_\_\_ inches Type of casing: \_\_\_\_\_

Screen length: \_\_\_\_\_ feet Screen diameter: \_\_\_\_\_ inches Type of screen: \_\_\_\_\_

Screen slot size: \_\_\_\_\_ inches Setting depth: From \_\_\_\_\_ feet to \_\_\_\_\_ feet

Type of completion (check all applicable)  gravel packed  Underreamed  Open hole  Natural Development

Other (describe): \_\_\_\_\_

Top of lap pipe or reduction in casing: \_\_\_\_\_ feet

*If telescoped or more than one screen, describe on next page*





RECEIVED  
02-20-2020  
BY OLWR

B-2 157

B-1 156

Fred and Al Key Rd

© 2020 Google



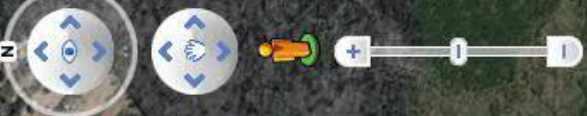
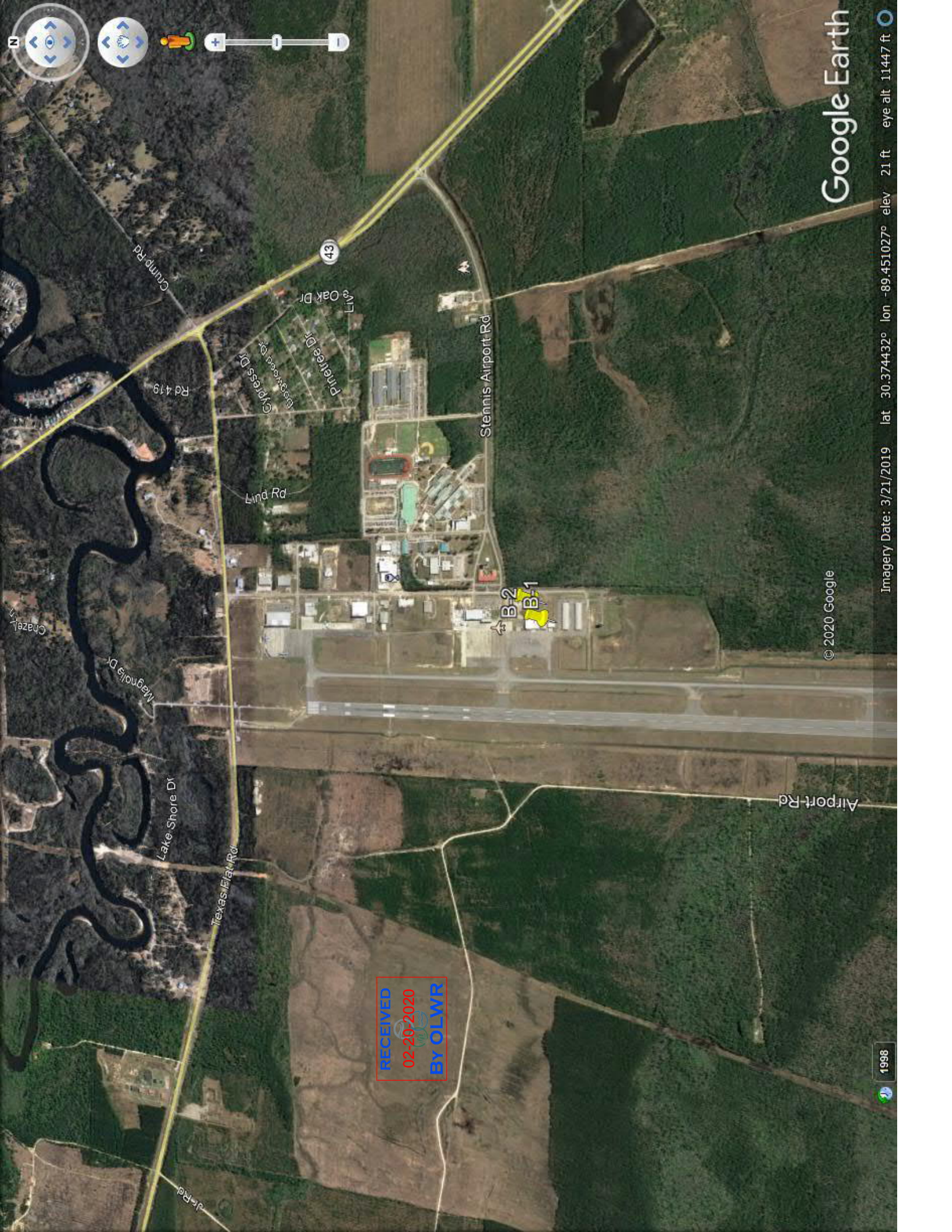

RECEIVED  
02-20-2020  
BY OLWR

© 2020 Google

Google Earth

1998

Imagery Date: 3/21/2019 lat 30.374432° lon -89.451027° elev 21 ft eye alt 11447 ft



(DEAD TIGER CREEK)



WAVELAND QUADRANGLE  
MISSISSIPPI  
TOPOGRAPHIC SERIES

(VIDALIA)

089° 28' 07.8736" W  
030° 23' 40.3067" N

(KILN)

089° 25' 50.6985" W  
030° 23' 40.3067" N

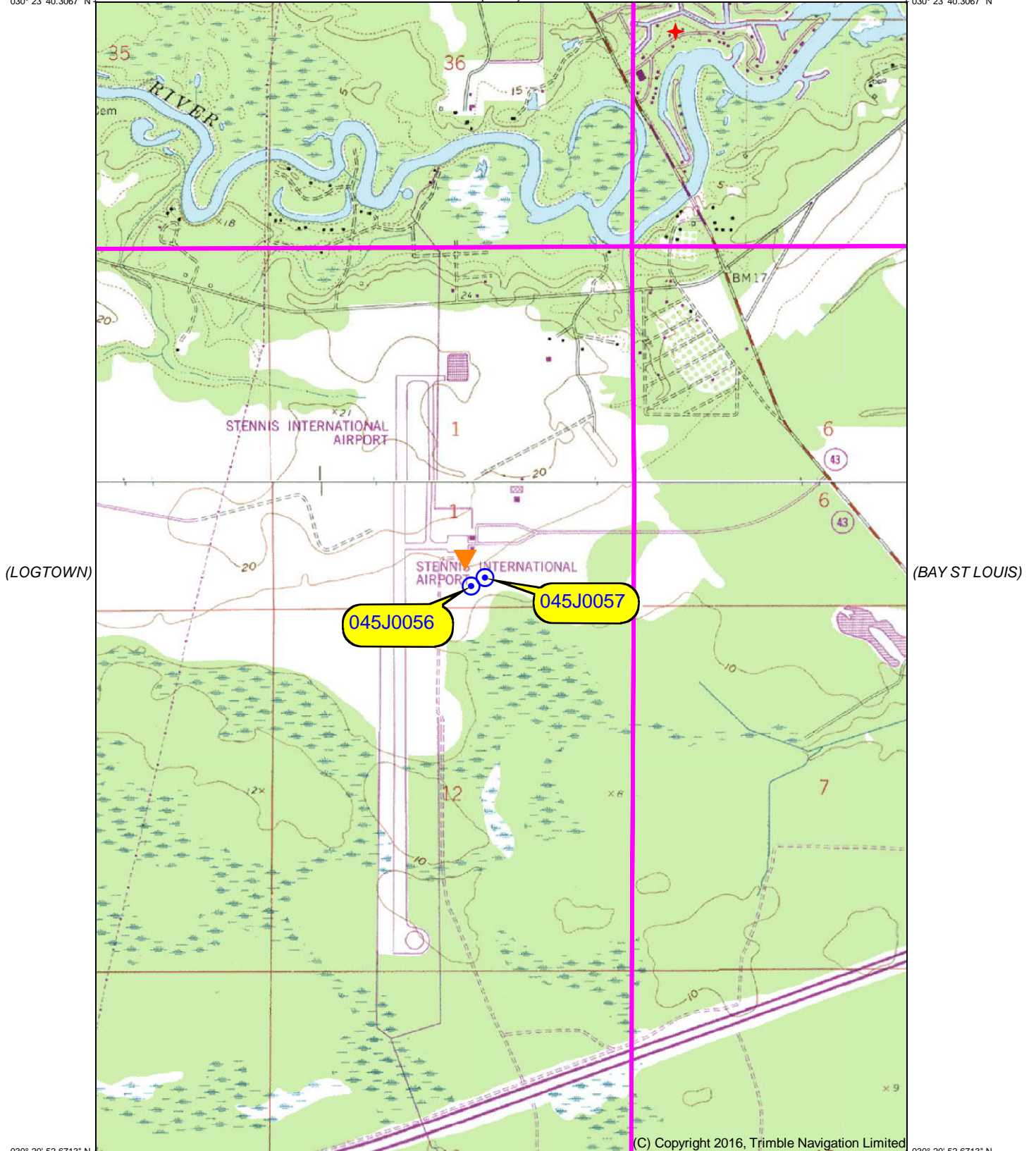

030° 20' 52.6713" N  
089° 28' 07.8736" W

(C) Copyright 2016, Trimble Navigation Limited

030° 20' 52.6713" N  
089° 25' 50.6985" W

(ENGLISH LOOKOUT)

Produced by Trimble Terrain Navigator Pro  
Topography based on USGS 1:24,000  
Maps

North American 1983 Datum (NAD83)

To place on the predicted North American  
1927 move the projection lines 22M N and  
5M W

Declination

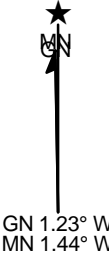

GN 1.23° W  
MN 1.44° W

(ST JOE PASS)  
SCALE 1:24000

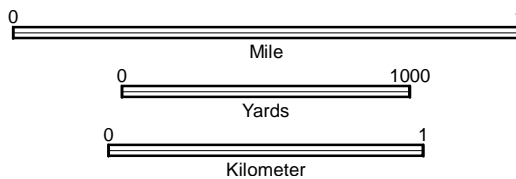

CONTOUR INTERVAL 5 FT

Printed: Thu Feb 20, 2020

(Outdoor Contour  
Map)

30089-C4-TM-024  
WAVELAND, MS  
JAN 1, 1976