

HANCOCK

WATER WELL DRILLERS LOG

G 2022
2-6-64

G

Date: 27 6, 1964, Driller: J B County Hancock

(Name)

(1) Owner of Land: Marrin Bobinger
(Name)
Kilm Mine
(Address)

Description & Color of Materials Sand, Clay, Red Clay, Shell, etc.	Thick- ness Feet	Depth Feet
<u>White hard mud</u>	<u>30</u>	<u>30</u>
<u>Hard Blue mud</u>	<u>153</u>	<u>183</u>
<u>water strata</u>	<u>50</u>	<u>233</u>

(2) Location: NW 1/4, SW 1/4, Sec. 3 T7 R14,
at Kilm miles _____, of _____
(distance) (direction) (Nearest Town)

(3) Topography: (Hilly) (Flat) (Level)

(4) Purpose of Well: Garage
(Domestic Irrigation, Municipal, Industrial, Other)

Information upon completion of well:

- (1) Diameter 2 x 1 1/4 inches.
- (2) Total Depth 233 feet.
- (3) Water Level 4 ft feet below top of ground.
- (4) Cased to _____, Size _____.
- (5) Screen: Size 1 1/4, Length 15 ft.
- (6) Were any formations sealed against pollution?
_____ yes, _____ no.

If YES depth of formation _____
Why _____
Drillers Remarks: _____

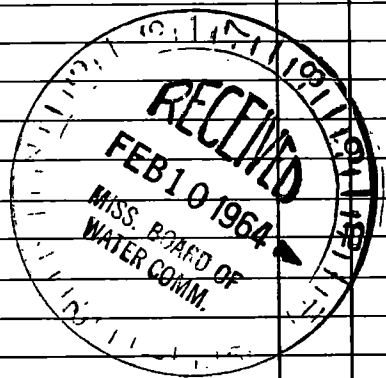

Well No.

(Use Back Side)

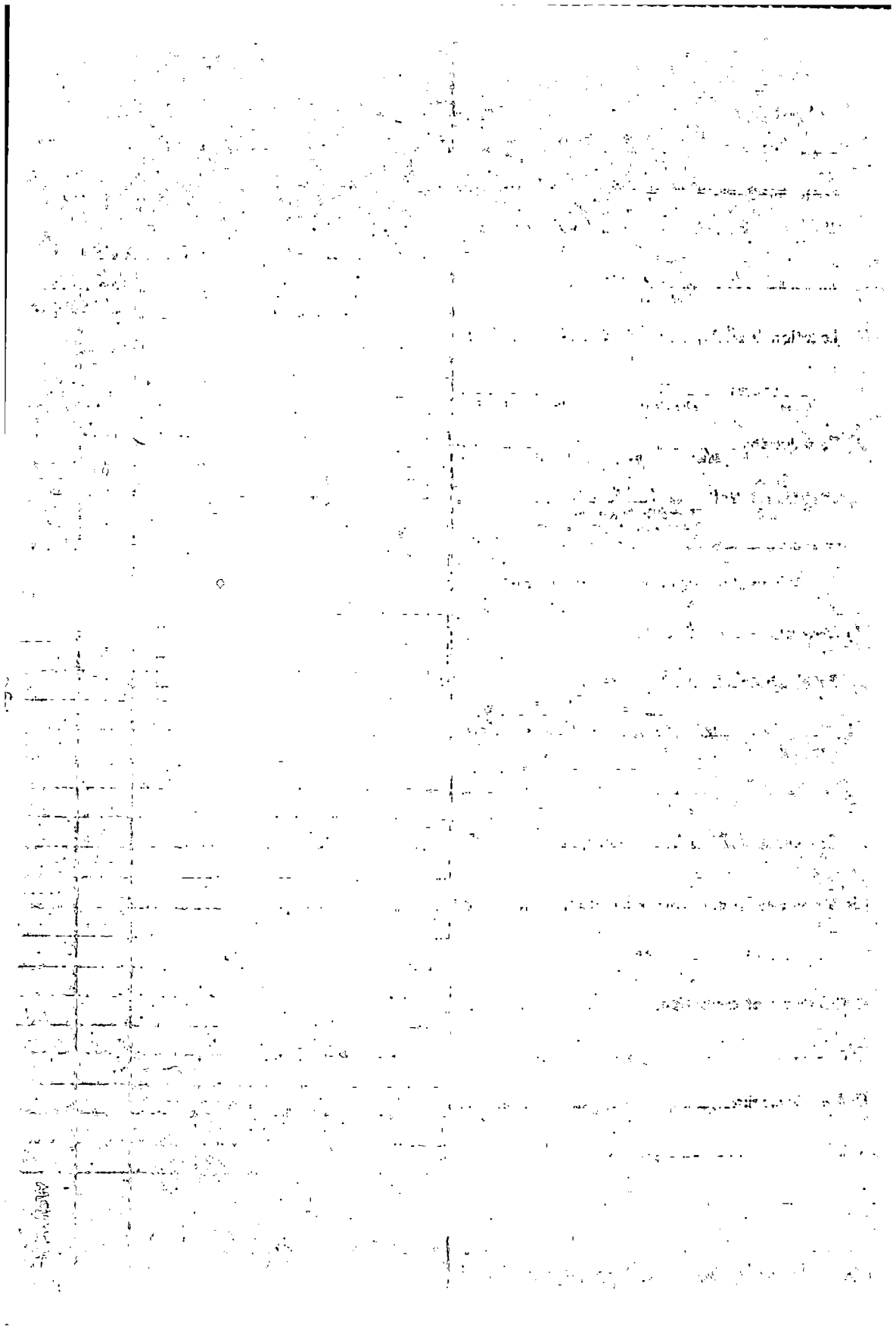

Handwritten mark or signature at the bottom left corner.