

MISSISSIPPI DEPARTMENT OF NATURAL RESOURCES

Bureau of Land and Water Resources

Southport Mall

P.O. Box 10631

Jackson, Mississippi 39209

WATER WELL DRILLERS LOG

Hancock  
A 2033

11-28- 1980

BOUNCY WATER WELL DRILLING

Hancock

date well completed      firm name      county well located

LANDOWNER: MIKE Randle  
Rt 3 Pacygon  
MS.  
(mailing address)

description of formations encountered	from	to
<u>15'</u>	<u>0</u>	<u>12</u>
<u>sd &amp; P gravel</u>	<u>12</u>	<u>86</u>
<u>clay grey</u>	<u>86</u>	<u>97</u>
<u>clay blue joint</u>	<u>97</u>	<u>383</u>
<u>sd-slt gravel</u>	<u>383</u>	<u>448</u>

WELL LOCATION:  
sec. 32 T 5 N R 15 E  
1/4 miles E of Watson Church  
(distance) (direction) (nearest town)

WELL PURPOSE: Home  
(home, irrigation, municipal, industrial)

WELL COMPLETION DATA:

(1) diameter (inches) 2

(2) total depth (feet) 448

(3) static water level (feet) 81 below top of ground

(4) casing PVC 438  
(material) (depth)

2 If telescope see back.  
(size)

(5) screen 10 438  
(length) (depth to top)

2 Pvc  
(size) (material)

(6) pump 1 8  
(HP) (yield gpm)

AC  
(type power)

(7) electric log (yes or no) \_\_\_\_\_  
(organization running log) \_\_\_\_\_

(8) how well bottom plugged \_\_\_\_\_

DRILLERS REMARKS:  
428-431 Log

**RECEIVED**  
FEB 25 1985

Department of Natural Resources  
Bureau of Land & Water Resources

If well telescopes please sketch and show depths.

GROUND LEVEL

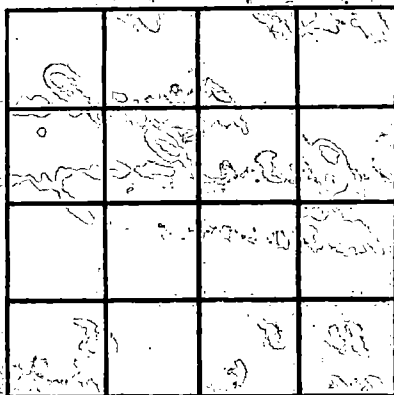
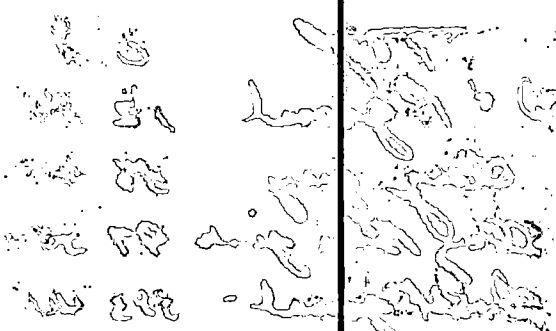

SECTION \_\_\_\_\_

Please indicate well location X.

ADDITIONAL INFORMATION

Handwritten notes and sketches in the 'ADDITIONAL INFORMATION' section. The notes include:

- 19-2101
- 19-2102
- 19-2103
- 19-2104
- 19-2105
- 19-2106
- 19-2107
- 19-2108
- 19-2109
- 19-2110
- 19-2111
- 19-2112
- 19-2113
- 19-2114
- 19-2115
- 19-2116
- 19-2117
- 19-2118
- 19-2119
- 19-2120
- 19-2121
- 19-2122
- 19-2123
- 19-2124
- 19-2125
- 19-2126
- 19-2127
- 19-2128
- 19-2129
- 19-2130
- 19-2131
- 19-2132
- 19-2133
- 19-2134
- 19-2135
- 19-2136
- 19-2137
- 19-2138
- 19-2139
- 19-2140
- 19-2141
- 19-2142
- 19-2143
- 19-2144
- 19-2145
- 19-2146
- 19-2147
- 19-2148
- 19-2149
- 19-2150
- 19-2151
- 19-2152
- 19-2153
- 19-2154
- 19-2155
- 19-2156
- 19-2157
- 19-2158
- 19-2159
- 19-2160
- 19-2161
- 19-2162
- 19-2163
- 19-2164
- 19-2165
- 19-2166
- 19-2167
- 19-2168
- 19-2169
- 19-2170
- 19-2171
- 19-2172
- 19-2173
- 19-2174
- 19-2175
- 19-2176
- 19-2177
- 19-2178
- 19-2179
- 19-2180
- 19-2181
- 19-2182
- 19-2183
- 19-2184
- 19-2185
- 19-2186
- 19-2187
- 19-2188
- 19-2189
- 19-2190
- 19-2191
- 19-2192
- 19-2193
- 19-2194
- 19-2195
- 19-2196
- 19-2197
- 19-2198
- 19-2199
- 19-2200

If more than one screen, show locations of each on sketch.