

State Well Report

Part 1 - Driller's Log

Mississippi Department of Environmental Quality
 Office of Land and Water Resources
 P.O. Box 2309
 Jackson, MS 39225
 (601)961- 5210
 (601)961- 5228 (fax)

County: George Greene
 Permit #: _____
 Driller: Mike + Wade
 Date drilling completed: 8-23-16

For Office Use Only:
 Aquifer: _____
 Well #: U127
 L. S. Elevation: _____
 E-log #: _____

State Law requires that this report be prepared by the license holder responsible for the work and filed with the Department at the above address within 30 days of completion of drilling of the well or borehole.

Information on Well Owner (Landowner if borehole is not for a water well)	Well Borehole Location
Owner Name: <u>Michael Denmark</u>	Latitude: <u>31° 01' 38.32"</u> Longitude: <u>88° 26' 43.42"</u>
Mailing Address: <u>10366 Brushey Creek Rd.</u>	<u>31-01-38</u> <u>88-26-43</u> Method of Lat/Long (circle one): Conventional Survey,
<u>Lucedale</u> <u>MS</u> <u>39452</u> City State Zip Code	USGS quad, Hand-held GPS, Survey-grade GPS <u>SE 1/4 SW 1/4 Sec 24</u> Twn <u>14</u> Rng <u>5W</u>
Telephone No. () _____	Distance Direction Nearest Town <u>11</u> Miles <u>NE</u> of <u>Lucedale</u>

Well / Borehole Data

Date drilling started: 8-23-16 Date drilling completed: 8-23-16 Hole depth: 40 Hole diameter: 4 1/4

Location of the source of any surface water used for drilling: None

Method of dosing and volume of Chlorine used in drilling and development: _____

Logs run (circle all applicable): No log run Electric Gamma Ray Density Sonic Neutron Other: _____

Name of organization running log(s): _____

Purpose of borehole (check one): Water Well Geotechnical/Geological Investigation _____ Ground Source Heat Pump _____

Seismic Survey _____ Other (describe) _____

If drilling is not related to water well construction, skip the remainder of this block

Purpose of Well (check one): Home Industrial _____ Public Supply _____ Irrigation _____ Fish Culture _____ Other: _____

If a flowing well, method of flow regulation: Valve _____ Other (describe) _____

Static Water Level: 34 feet above or below (circle one) land surface Date measured: _____

Method of Measurement (circle one) steel tape electric tape air line other: _____

Well depth: 40 Well grouted to a depth of 10 feet Type of grout (circle one): Neat Cement Bentonite Mix

Casing length: 35 feet Casing diameter: 2 inches Type of casing: SCH 40

Screen length: 5 feet Screen diameter: 2 inches Type of screen: WRAP

Screen slot size: .10 inches Setting depth: From 35 feet to 40 feet

Type of completion (circle all applicable): Gravel packed Underreamed Telescoped Open hole Natural Development

Other (describe): _____

Top of lap pipe or reduction in casing: _____ feet. *If telescoped or more than one screen, describe on next page*

Form: OLWR-SWR-1A (04/08)

Received
 SEP 06 2016
 By OLWR

STATE WELL REPORT

Part 2

Pump Installer's Completion Report
 Mississippi Department of Environmental Quality
 Office of Land and Water Resources
 P.O. Box 2309
 Jackson, MS 39225-2309
 (601)951-5210
 (601) 360-0535 (fax)

For Office Use Only:

Well #: 11127
 Aquifer: _____

County: George Greene
 Permit #: _____
 Driller: Mike + Wade
 Date completed: 8-26-16
Copy information from block on Part 1

This part of the report must be completed by a licensed water well contractor or a licensed pump installer. A copy of Part 1 of the report must be attached and both parts filed with the Department at the above address within 30 days of well completion.

Well Owner Information	Well Location
Owner Name: <u>Michael Denmark</u>	Latitude: <u>31°01'38.32</u> Longitude: <u>88°26'43.42</u>
Mailing Address: <u>10360 Brushy Creek Rd.</u>	Method of Lat/Long (check one): Conventional Survey _____
<u>Lucedale</u> <u>MS</u> <u>39452</u>	USGS quad _____, Hand-held GPS _____, Survey-grade GPS _____
City State Zip Code	<u>SE</u> $\frac{1}{4}$ <u>SW</u> $\frac{1}{4}$, Sec <u>24</u> T <u>1W</u> R <u>5W</u>
Telephone No. () _____	<u>11</u> Miles <u>NE</u> of <u>Lucedale</u>
	(Distance) (Direction) (Nearest Town)

Pump Type (circle one)

Submersible Turbine Air Lift Centrifugal Flowing Well Jet Piston Rotary Other (describe): _____

Date Pump Installed: _____ Rated Pump Capacity: 8 Gallons Per Minute

Is This Pump (circle one): New Repaired Replacement

Power Type (circle one)

Electric Diesel Gasoline Natural Gas Tractor PTO Windmill Other (describe): _____

Horse Power Rating of Motor: 1 Setting Depth: 35 feet Number of Stages: 2

Pump Test Data for Non Flowing Well

Date Well Tested: _____ Duration of Pump Test (minimum 4 hours): 4 hours

Static Water Level (A): 27 Feet Below Land Surface Pumping Water Level (B): 30 Feet Below Land Surface

Drawdown [(B) - (A)]: 6 Feet Below Land Surface Test Pumping Rate: 9 Gallons Per Minute

Method of measurement (circle one): Steel tape Electric tape Air line Other (describe): _____

Pump Test Data for Flowing Well

Measured shut in head: _____ feet

Well yielded _____ GPM with a drawdown of _____ feet after _____ hours of pumping

Meter Installation

Meter Manufacturer: _____ Meter Serial Number: _____

Meter Model Number/Name: _____ Type of Meter: _____

Totalizer Register Unit and Multiplier Factor (AF x .001, gal x 1000, etc): _____

Installation Date: _____ Meter installed by: _____

Is This Meter (circle one): New Repaired Replacement

Important: By submitting the above information you are certifying that this meter was installed to manufacturer standards. For agricultural wells, a list of approved meters is on the MDEQ website.

I HEREBY CERTIFY that the above statements are true to the best of my knowledge.

Michael R Fryfoale 0408 Michael R Fryfoale
 Print Name of Pump Installer and License No. (if applicable) Date Signature of Pump Installer

Received

SEP 06 2016
 Form: OLWR-SWR-1B (4/13)
 By OLWR

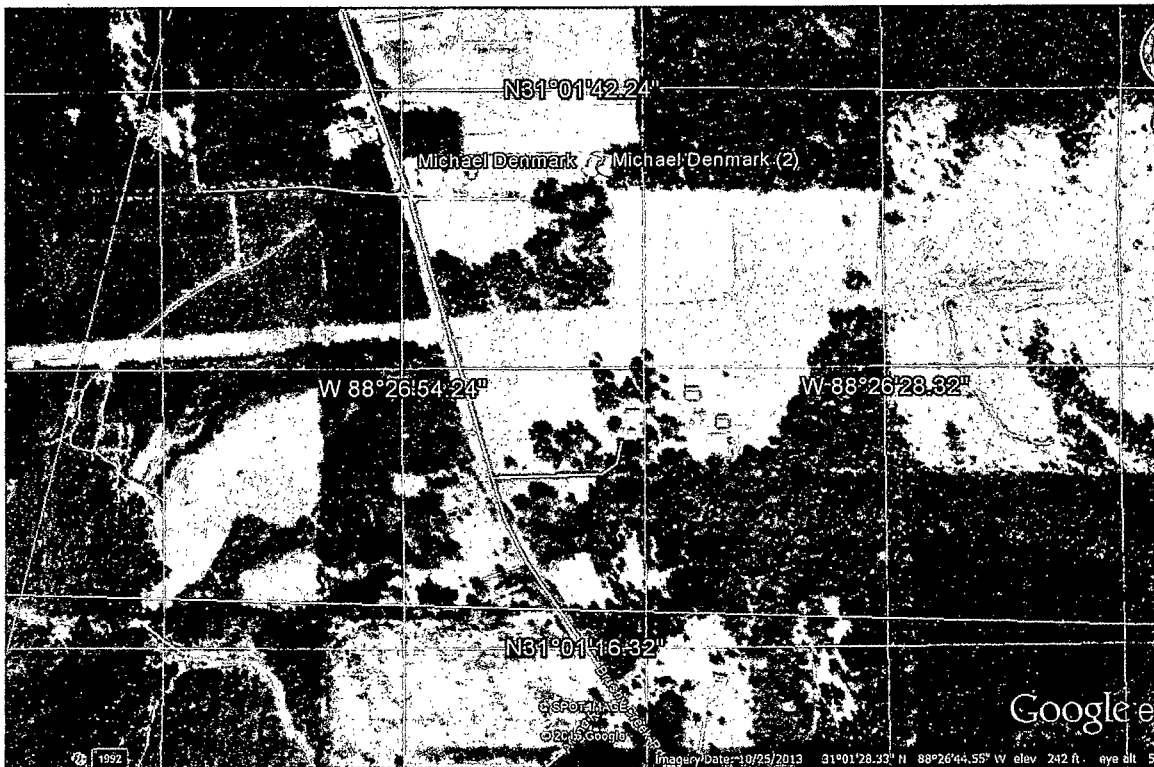

Received

SEP 06 2016

By OLWR