

# STATE WELL REPORT

## Part 1

### Driller's Log

Mississippi Department of Environmental Quality  
Office of Land and Water Resources  
P.O. Box 2309  
Jackson, MS 39225-2309  
(601)961-5210  
(601)360-0535 (fax)

County: Greene  
 Permit #: \_\_\_\_\_  
 Driller: Coast Water Wells, Inc.  
 Date drilling completed: 10-11-16

**For Office Use Only:**

Well #: 041  
 Aquifer: \_\_\_\_\_  
 E-Log #: \_\_\_\_\_

*State Law requires that this report be prepared by the license holder responsible for the work and filed with the Department at the above address within 30 days of completion of drilling of the well or borehole.*

Well Owner Information <small>(Landowner if borehole is not for a water well)</small>	Well or Borehole Location
Owner Name: <u>Jeffery W. Ford</u>	Latitude: <u>31° 08' 39.30"</u> Longitude: <u>088° 43' 58.50"</u>
Mailing Address: <u>2397 Forrest Breland Rd.</u>	Method of Lat/Long (check one): Conventional Survey _____, USGS quad _____, Hand-held GPS <input checked="" type="checkbox"/> , Survey-grade GPS _____
<u>Leakesville, MS 39451</u>	<u>SE</u> <input checked="" type="checkbox"/> <u>SW</u> <input checked="" type="checkbox"/> <u>SW</u> <input checked="" type="checkbox"/> 1/4 <u>SE</u> 1/4, Sec <u>7</u> <input checked="" type="checkbox"/> T <u>2N</u> <input checked="" type="checkbox"/> R <u>1W</u>
City State Zip Code	<u>10</u> Miles <u>West</u> of <u>Leakesville</u>
Telephone No. <u>(601) 243-5336</u>	(Distance) (Direction) (Nearest Town)

**Well / Borehole Data**

Date drilling started: 10-10-16 Date drilling completed: 10-11-16 Hole depth: 195 FT Hole diameter: 4"

Location of the source of any surface water used for drilling: N/A

Method of dosing and volume of Chlorine used in drilling and development: 1 gal Per 1000 Drilling 2 gal in well

Logs run (circle all applicable):  No log run  Electric  Gamma Ray  Density  Sonic  Neutron Other: \_\_\_\_\_

Name of organization running log(s): \_\_\_\_\_

Purpose of borehole (circle one):  Water Well  Geotechnical/Geological Investigation  Ground Source Heat Pump  
 Seismic Survey  Other (describe) \_\_\_\_\_

*If drilling is not related to water well construction, skip the remainder of this block*

Purpose of Well (circle all applicable):  Home  Industrial  Public Supply  Irrigation  Fish Culture

Other (describe): \_\_\_\_\_

If a flowing well, method of flow regulation: Valve \_\_\_\_\_ Other (describe) \_\_\_\_\_

Static Water Level: 90 feet [above or  below] land surface Date measured: 10-11-16  
(circle one)

Method of measurement (circle one): Steel tape  Electric tape   Air line  Other (describe): \_\_\_\_\_

Well depth: 195 FT Well grouted to a depth of: 10 feet Type of grout (circle one): Neat Cement  Bentonite  Mix

Casing length: 185 feet Casing diameter: 4 inches Type of casing: PVC

Screen length: 10 feet Screen diameter: 4 inches Type of screen: PVC

Screen slot size: .006 inches Setting depth: From 185 feet to 195 feet

Type of completion (circle all applicable): Gravel packed  Underreamed  Open hole  Natural Development

Other (describe): \_\_\_\_\_

Top of tap pipe or reduction in casing: N/A feet

*If telescoped or more than one screen, describe on next page*

RECEIVED

Form: OLWR-SWR-12(16)13

BY OLWR

County: Greene  
Permit #: \_\_\_\_\_

For Office Use Only:  
Well #: 041

The sketch below only required for water wells  
If well telescopes, show depths on sketch.

Description of formations encountered must be provided for all wells  
and boreholes, unless specifically exempted by regulations

Ground Level

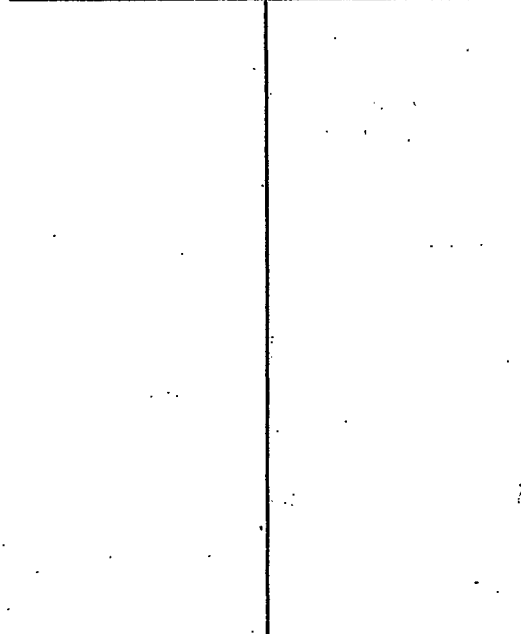

Description of Formations Encountered	From (depth)	To (depth)
Topsoil	Ground level	2
Orange Clay	2	15
Orange Coarse Sand	15	35
Blue Clay	35	167
Gray Medium to Coarse sand	167	195

If more than one screen, show location of each on sketch

- Sketch the property layout and include the following:
- 1) the well location
  - 2) any permanent structures on the property that may aid in locating the well
  - 3) any roads, power lines, or other items that may aid in locating the property and the well
  - 4) north arrow

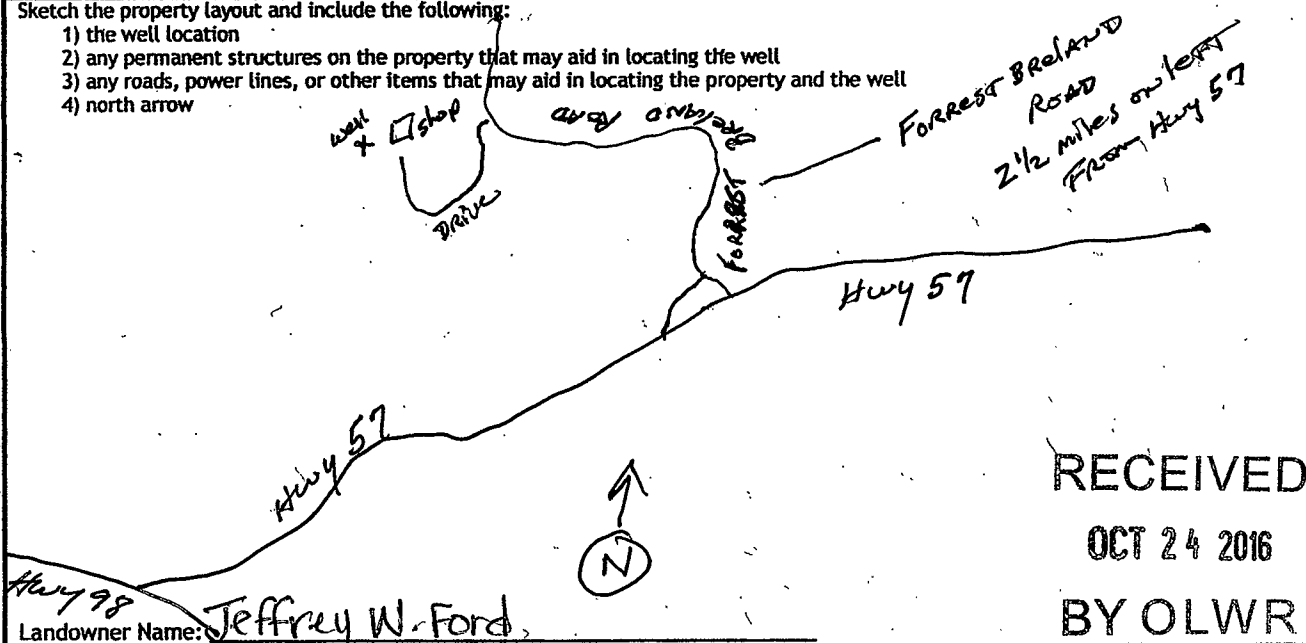

RECEIVED  
OCT 24 2016  
BY OLWR

Landowner Name: Jeffrey W. Ford

I HEREBY CERTIFY that the well/borehole was drilled, constructed, and completed in accordance with all applicable requirements of the Mississippi Department of Environmental Quality and the Mississippi Department of Health regulations, if applicable, and state laws.

Jack Ridgell 0-472      10/13/16      Jack Ridgell  
Print Name of Responsible Licensee and License No.      Date      Signature of Licensee

# STATE WELL REPORT

## Part 2

County: Greene  
 Permit #: \_\_\_\_\_  
 Driller: Eastwater Well Svc.  
 Date completed: 10-11-16  
*Copy information from block on Part 1*

**Pump Installer's Completion Report**  
 Mississippi Department of Environmental Quality  
 Office of Land and Water Resources  
 P.O. Box 2309  
 Jackson, MS 39225-2309  
 (601)961-5210  
 (601) 360-0535 (fax)

**For Office Use Only:**

Well #: 041  
 Aquifer: \_\_\_\_\_

*This part of the report must be completed by a licensed water well contractor or a licensed pump installer. A copy of Part 1 of the report must be attached and both parts filed with the Department at the above address within 30 days of well completion.*

Well Owner Information	Well Location
Owner Name: <u>Jeffrey W. Ford</u>	Latitude: <u>31° 08' 39.30"</u> Longitude: <u>088° 43' 58.50"</u>
Mailing Address: <u>2397 Forrest Ireland Road</u>	Method of Lat/Long (check one): Conventional Survey _____, USGS quad _____, Hand-held GPS <input checked="" type="checkbox"/> , Survey-grade GPS _____
<u>Leakesville, Ms 39451</u>	<u>SE ¼ SW ¼, Sec 7 T 2N R 7W</u>
City: _____ State: _____ Zip Code: _____	_____ Miles _____ of _____
Telephone No. <u>668 243-5336</u>	(Distance) (Direction) (Nearest Town)

**Pump Type (circle one)**

Submersible  Turbine  Air Lift  Centrifugal  Flowing Well  Jet  Piston  Rotary  Other (describe): \_\_\_\_\_

Date Pump Installed: 10-12-16 Rated Pump Capacity: 10 Gallons Per Minute

Is This Pump (circle one):  New  Repaired  Replacement

**Power Type (circle one)**

Electric  Diesel  Gasoline  Natural Gas  Tractor PTO  Windmill  Other (describe): \_\_\_\_\_

Horse Power Rating of Motor: 1HP Setting Depth: 140FT DP feet Number of Stages: 15

**Pump Test Data for Non Flowing Well**

Date Well Tested: 10-12-16 Duration of Pump Test (minimum 4 hours): 6 hours

Static Water Level (A): 90 Feet Below Land Surface Pumping Water Level (B): N/A Feet Below Land Surface

Drawdown [(B) - (A)]: \_\_\_\_\_ Feet Below Land Surface Test Pumping Rate: 12.8 Gallons Per Minute

Method of measurement (circle one): Steel tape  Electric tape   Air line  Other (describe): \_\_\_\_\_

**Pump Test Data for Flowing Well**

Measured shut in head: \_\_\_\_\_ feet. N/A

Well yielded \_\_\_\_\_ GPM with a drawdown of \_\_\_\_\_ feet after \_\_\_\_\_ hours of pumping

**Meter Installation**

Meter Manufacturer: \_\_\_\_\_ Meter Serial Number: \_\_\_\_\_

Meter Model Number/Name: \_\_\_\_\_ Type of Meter: \_\_\_\_\_

Totalizer Register Unit and Multiplier Factor (AF x .001, gal x 1000, etc): \_\_\_\_\_

Installation Date: \_\_\_\_\_ Meter installed by: \_\_\_\_\_

Is This Meter (circle one):  New  Repaired  Replacement

*Important: By submitting the above information you are certifying that this meter was installed to manufacturer standards. For agricultural wells, a list of approved meters is on the MDEQ website.*

I HEREBY CERTIFY that the above statements are true to the best of my knowledge.

Jack Ridadell 0472 10/13/16 Jack Ridadell

Print Name of Pump Installer and License No. (if applicable) Date Signature of Pump Installer

**RECEIVED**  
 Form: OLWR-SWR-1B 04/13/2016  
 BY OLWR