

County: Greene  
 Permit #: \_\_\_\_\_  
 Driller: Mike + Wade  
 Date drilling completed: 7-30-08

**State Well Report**  
**Part 1 - Driller's Log**  
 Mississippi Department of Environmental Quality  
 Office of Land and Water Resources  
 P.O. Box 10631  
 Jackson, MS 39289-0631  
 (601)961-5210  
 (601)354-6938 (fax)

For Office Use Only:

Aquifer: \_\_\_\_\_  
 Well #: N-65  
 L. S. Elevation: \_\_\_\_\_  
 E-log #: \_\_\_\_\_

*State Law requires that this report be prepared by the license holder responsible for the work and filed with the Department at the above address within 30 days of completion of drilling of the well or borehole.*

Information on Well Owner <i>(Landowner if borehole is not for a water well)</i>	Well or Borehole Location
Owner Name: <u>Mark Scaglione</u>	Latitude: _____ Longitude: _____
Mailing Address: <u>410 Starling Dr</u>	Method of Lat/Long (circle one): Conventional Survey, USGS quad, Hand-held GPS, Survey-grade GPS
<u>Siddals La 70461</u> City State Zip Code	_____ 1/4 _____ 1/4 Sec <u>35</u> Twn <u>T2N</u> Rng <u>R8W</u>
Telephone No. ( ) _____	Distance <u>3</u> Miles Direction <u>E</u> of Nearest Town <u>McLain</u>

**Well / Borehole Data**

Date drilling started: 7-16-08 Date drilling completed: 7-30-08 Hole depth: 275 Hole diameter: 7 1/2

Location of the source of any surface water used for drilling: NONE  
 Method of dosing and volume of Chlorine used in drilling and development: \_\_\_\_\_

Logs run (circle all applicable): No log run  Electric  Gamma Ray  Density  Sonic  Neutron  Other: \_\_\_\_\_  
 Name of organization running log(s): \_\_\_\_\_

Purpose of borehole (check one): Water Well   Geotechnical/Geological Investigation  Ground Source Heat Pump   
 Seismic Survey  Other (describe) \_\_\_\_\_

*If drilling is not related to water well construction, skip the remainder of this block*

Purpose of Well (check one): Home  Industrial  Public Supply  Irrigation  Fish Culture  Other: \_\_\_\_\_

If a flowing well, method of flow regulation: Valve \_\_\_\_\_ Other (describe) \_\_\_\_\_

Static Water Level: 86 feet above or below (circle one) land surface Date measured: \_\_\_\_\_

Method of Measurement (circle one) steel tape electric tape  air line other: \_\_\_\_\_

Well depth: 275 Well grouted to a depth of 10 feet Type of grout (circle one): Neat Cement Bentonite  Mix

Casing length: \_\_\_\_\_ feet Casing diameter: 4 inches Type of casing: PVC 40

Screen length: 10 feet Screen diameter: 4 inches Type of screen: PVC wrapped

Screen slot size: 8 inches Setting depth: From 265 feet to 275 feet

Type of completion (circle all applicable):  Gravel packed  Underreamed  Telescoped  Open hole  Natural Development  
 Other (describe): \_\_\_\_\_

Top of lap pipe or reduction in casing: \_\_\_\_\_ feet. *If telescoped or more than one screen, describe on next page*

Form: OLWR-SWR-1A

RECEIVED  
 AUG 26 2008  
 BY: OLWR

N-65

The sketch below only required for water wells

If well telescopes, show depths on sketch.

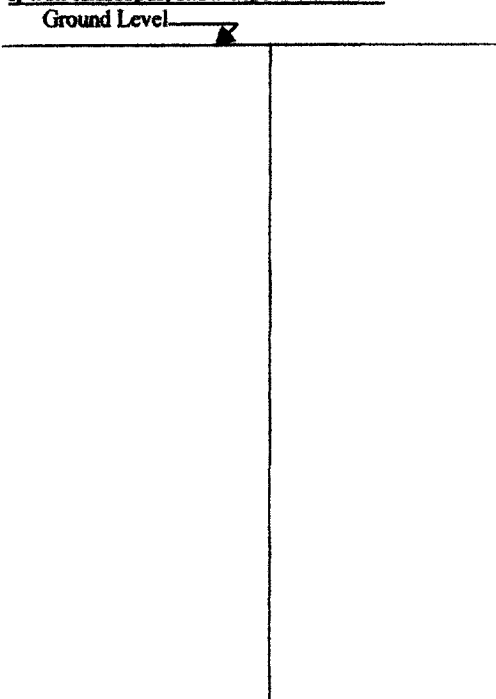

Description of formations encountered must be provided for all wells and boreholes, unless specifically exempted by regulations

Description of Formations Encountered	From (depth)	To (depth)
	Ground Level	
Clay	0	15
Gravel	15	19
Clay	19	220
Silt	220	240
sand	240	285

If more than one screen, show location of each on sketch

Sketch the property layout and include the following: 1) the well location; 2) any permanent structures on the property that may aid in locating the well; 3) any roads, power lines, or other items that may aid in locating the property and the well; 4) a north arrow.

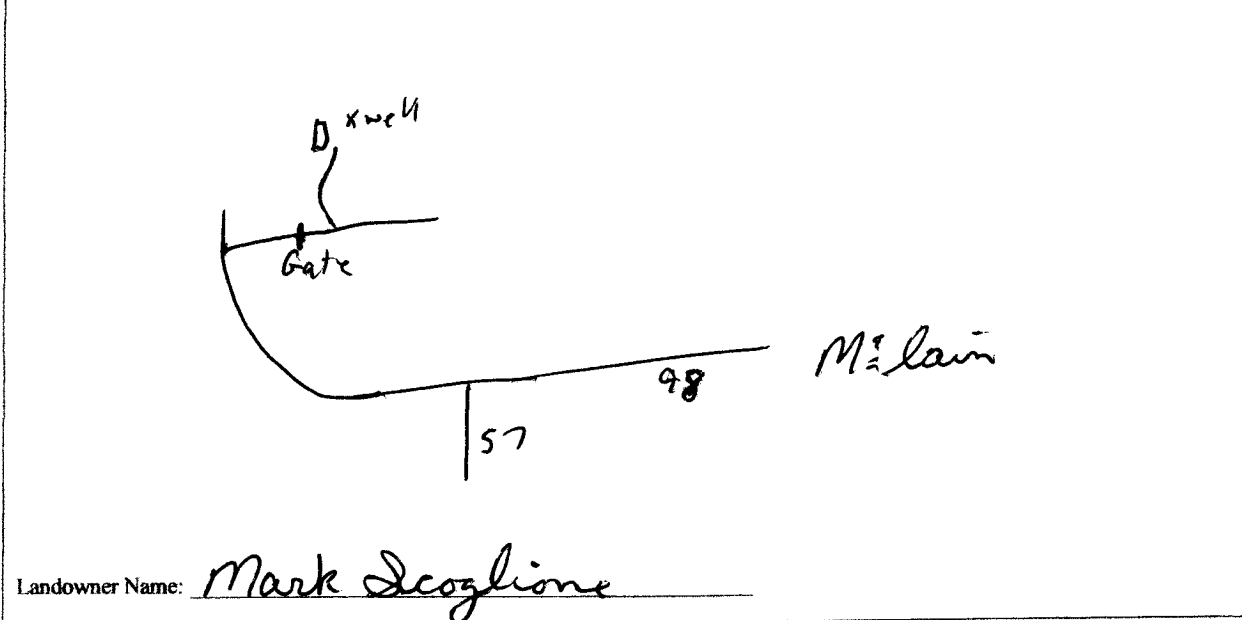

Landowner Name: Mark Scaglione

Form: OLWR-SWR-1A

I certify that the well/borehole was drilled, constructed, and completed in accordance with all applicable requirements of the Mississippi Department of Environmental Quality and the Mississippi Department of Health regulations, if applicable, and state laws.

Michael R Fry License No. 60408 Date 7-30-08

Michael R Fry Signature of Licensee

RECEIVED  
AUG 26 2008  
BY: OLWR

# STATE WELL REPORT

## Part 2

**Pump Installer's Completion Report**  
 Mississippi Department of Environmental Quality  
 Office of Land and Water Resources  
 P.O. Box 10631  
 Jackson, MS 39289-0631  
 (601)961-5210  
 (601)354-6938 (fax)

For Office Use Only:

Aquifer: \_\_\_\_\_  
 Well #: N-65  
 Elevation: \_\_\_\_\_

County: Greene  
 Permit #: \_\_\_\_\_  
 Driller: Michael R. Fryfogle  
 Date completed: 7-31-08  
*Copy information from block on Part 1*

*This part of the report must be completed by a licensed water well contractor or a licensed pump installer. A copy of Part 1 of the report must be attached and both parts filed with the Department at the above address within 30 days of well completion.*

Well Owner Information	Well Location
Owner Name: <u>Mark Scaglione</u>	Latitude: _____ Longitude: _____
Mailing Address: <u>410 Starling Dr</u>	Method of Lat/Long (check one): Conventional Survey _____
<u>Liddell La 70461</u>	USGS quad _____, Hand-held GPS _____, Survey-grade GPS _____
City State Zip Code	_____ 1/4 _____ 1/4 Sec <u>35</u> T <u>2</u> N R <u>8</u> W
Telephone No. ( ) _____	Distance Direction Nearest Town
	<u>3</u> Miles <u>E</u> of <u>McLain</u>

Pump Type Circle one	Power Type Circle one
Air Lift Jet <input type="radio"/> <u>Submersible</u> <input type="radio"/>	Diesel Engine Gasoline Engine Natural Gas
Bucket Piston <input type="radio"/> Turbine <input type="radio"/>	<u>Electric Motor</u> <input type="radio"/> Hand <input type="radio"/> Tractor PTO <input type="radio"/>
Centrifugal Rotary <input type="radio"/> Flowing Well <input type="radio"/>	Windmill Other (specify): _____
Other (specify): _____	Horse Power Rating of Motor: <u>2</u>
Date Pump Installed: <u>7-31-08</u>	Setting Depth: <u>120</u> feet
Rated Pump Capacity: <u>27</u> Gallons Per Minute	Number of Stages: _____, <u>12</u>

Pump Test Data	Method of Measuring Water Level Circle one
Date Well Tested: _____	<u>Air Line</u> <input type="radio"/> Electric Measuring Line <input type="radio"/> Steel Tape <input type="radio"/>
Static Water Level (A): <u>80</u> Feet Below Land Surface	Other (specify): _____
Pumping Water Level (B): <u>100</u> Feet Below Land Surface	For flowing well, measured shut in head: _____ feet
Drawdown [(B) - (A)]: <u>20</u> Feet Below Land Surface	Well yielded <u>45</u> GPM with a drawdown of
Test Pumping Rate: <u>45</u> Gallons Per Minute	<u>20</u> feet after <u>1 1/2</u> hours of pumping
Duration of Pump Test (minimum 4 hours): <u>4</u> hours	

I HEREBY CERTIFY that the above statements are true to the best of my knowledge.

Michael R. Fryfogle 0408 Michael R. Fryfogle  
 Print Name of Pump Installer and License No. (if applicable) Signature of Pump Installer

FORM: OLWR-SWR-1B

RECEIVED

AUG 26 2008

BY: OLWR