

Greene  
L 18  
9-3-75

MISSISSIPPI  
 BOARD OF WATER COMMISSIONERS  
 416 North State Street  
 Jackson, Mississippi 39201

**CODED**

WATER WELL DRILLERS LOG

Sept. 3 1975 Hautels Well Ser. Greene  
 date well completed firm name county well located

LANDOWNER: J. C. Denmark  
State Line, Miss

(mailing address)

WELL LOCATION:

sec. 9 T. 3 N. R. 6 E. 13P  
6 miles North of Lebanville  
 (distance) (direction) (nearest town)

WELL PURPOSE: home  
 (home, irrigation, municipal, industrial)

WELL COMPLETION DATA:

- (1) diameter (inches) 2"
- (2) total depth (feet) 86 ft.
- (3) static water level (feet) 47 below  
 top of ground. above
- (4) casing P.V.C. 78 ft.  
 (material) (depth)  
2"  
 (size) If telescope see back.
- (5) screen 8 ft. 78 ft.  
 (length) (depth to top)  
2" P.V.C.  
 (size) (material)
- (6) pump 1 12  
 (HP) (yield gpm)  
electric  
 (type power)
- (7) electric log no  
 (yes or no)

(organization running log)

(8) how well bottom plugged back  
wash valve

DRILLERS REMARKS:

description of formations encountered	from	to
<u>top soil</u>	<u>0</u>	<u>1</u>
<u>red clay</u>	<u>1</u>	<u>8</u>
<u>red &amp; white clay</u>	<u>8</u>	<u>21</u>
<u>muddy sand</u>	<u>21</u>	<u>26</u>
<u>white clay</u>	<u>26</u>	<u>41</u>
<u>clay with sandstone</u>	<u>41</u>	<u>60</u>
<u>gray clay</u>	<u>60</u>	<u>75</u>
<u>med. white sand</u>	<u>75</u>	<u>86</u>

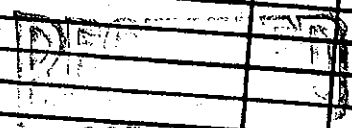

OCT - 6 1975

MISS. BD. OF WATER COMM.

**CODED**