

STATE WELL REPORT

County: Greene
 Permit #: _____
 Driller: Michael S. Howard
 Date drilling completed: 5-09-2015

Part 1
Driller's Log
 Mississippi Department of Environmental Quality
 Office of Land and Water Resources
 P.O. Box 2309
 Jackson, MS 39225-2309
 (601)961-5210
 (601)360-0535 (fax)

For Office Use Only:
 Well #: # 14
 Aquifer: _____
 E-Log #: _____

State Law requires that this report be prepared by the license holder responsible for the work and filed with the Department at the above address within 30 days of completion of drilling of the well or borehole.

Well Owner Information <small>(Landowner if borehole is not for a water well)</small>	Well or Borehole Location
Owner Name: <u>Harvey Lewis</u>	Latitude: <u>31°19'6.91N</u> Longitude: <u>88°26'54.54W</u>
Mailing Address: <u>350 Red Oak Ridge</u>	Method of Lat/Long (check one): Conventional Survey _____
	USGS quad _____, Hand-held GPS _____, Survey-grade GPS _____
<u>Stalene</u> MS <u>39362</u>	<u>SW</u> ¼ <u>NW</u> ¼, Sec. <u>25</u> T. <u>T4N</u> R. <u>R5W</u>
City State Zip Code	<u>11.25</u> Miles <u>NE</u> of <u>Leakesville</u>
Telephone No. () _____	(Distance) (Direction) (Nearest Town)

Well / Borehole Data

Date drilling started: 5-08-2015 Date drilling completed: 5-09-2015 Hole depth: 92' Hole diameter: 7.5"

Location of the source of any surface water used for drilling: _____

Method of dosing and volume of Chlorine used in drilling and development: _____

Logs run (circle all applicable): No log run Electric Gamma Ray Density Sonic Neutron Other: _____

Name of organization running log(s): _____

Purpose of borehole (circle one): Water Well Geotechnical/Geological Investigation Ground Source Heat Pump
 Seismic Survey Other (describe) _____

If drilling is not related to water well construction, skip the remainder of this block

Purpose of Well (circle all applicable): Home Industrial Public Supply Irrigation Fish Culture
 Other (describe): chicken Houses

If a flowing well, method of flow regulation: Valve _____ Other (describe) _____

Static Water Level: 6.4' feet (above or below) land surface Date measured: 5-12-2015
(circle one)

Method of measurement (circle one): Steel tape Electric tape Air line Other (describe): _____

Well depth: 92' Well grouted to a depth of: 12' feet Type of grout (circle one): Neat Cement Bentonite MIX

Casing length: 82' feet Casing diameter: 4" inches Type of casing: PVC 40 RE

Screen length: 10' feet Screen diameter: 4" inches Type of screen: WOP PVC

Screen slot size: .010 inches Setting depth: From 82' feet to 92' feet

Type of completion (circle all applicable): Gravel packed Underreamed Open hole Natural Development
 Other (describe): _____

Top of lap pipe or reduction in casing: _____ feet

If telescoped or more than one screen, describe on next page

Need part 2!

County: Greene
Permit #: _____

For Office Use Only:
Well #: H14

The sketch below only required for water wells

Description of formations encountered must be provided for all wells and boreholes, unless specifically exempted by regulations

If well telescopes, show depths on sketch.



Description of Formations Encountered	From (depth) Ground level	To (depth)
Topsand		12'
Clay	12'	30'
Sand	30'	65'
Sand	65'	92'

If more than one screen, show location of each on sketch

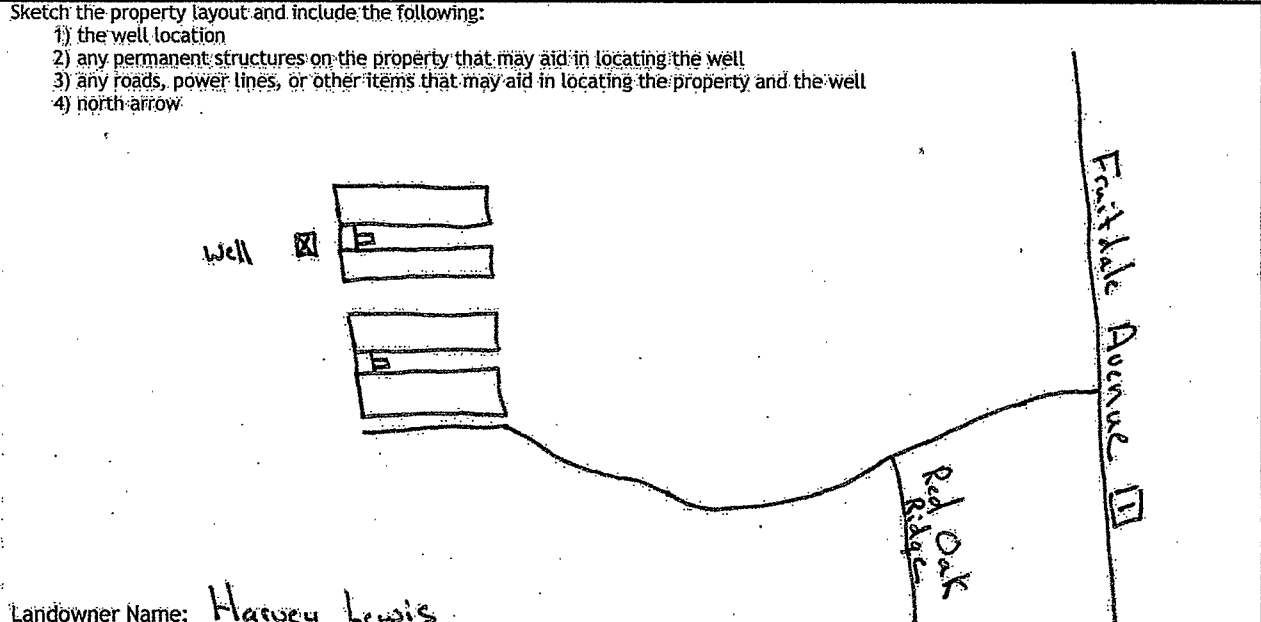

Landowner Name: Harvey Lewis

I HEREBY CERTIFY that the well/borehole was drilled, constructed, and completed in accordance with all applicable requirements of the Mississippi Department of Environmental Quality and the Mississippi Department of Health regulations, if applicable, and state laws.

Michael S. Navard 0-673 5-20-2015 [Signature]
Print Name of Responsible Licensee and License No. Date Signature of Licensee

10

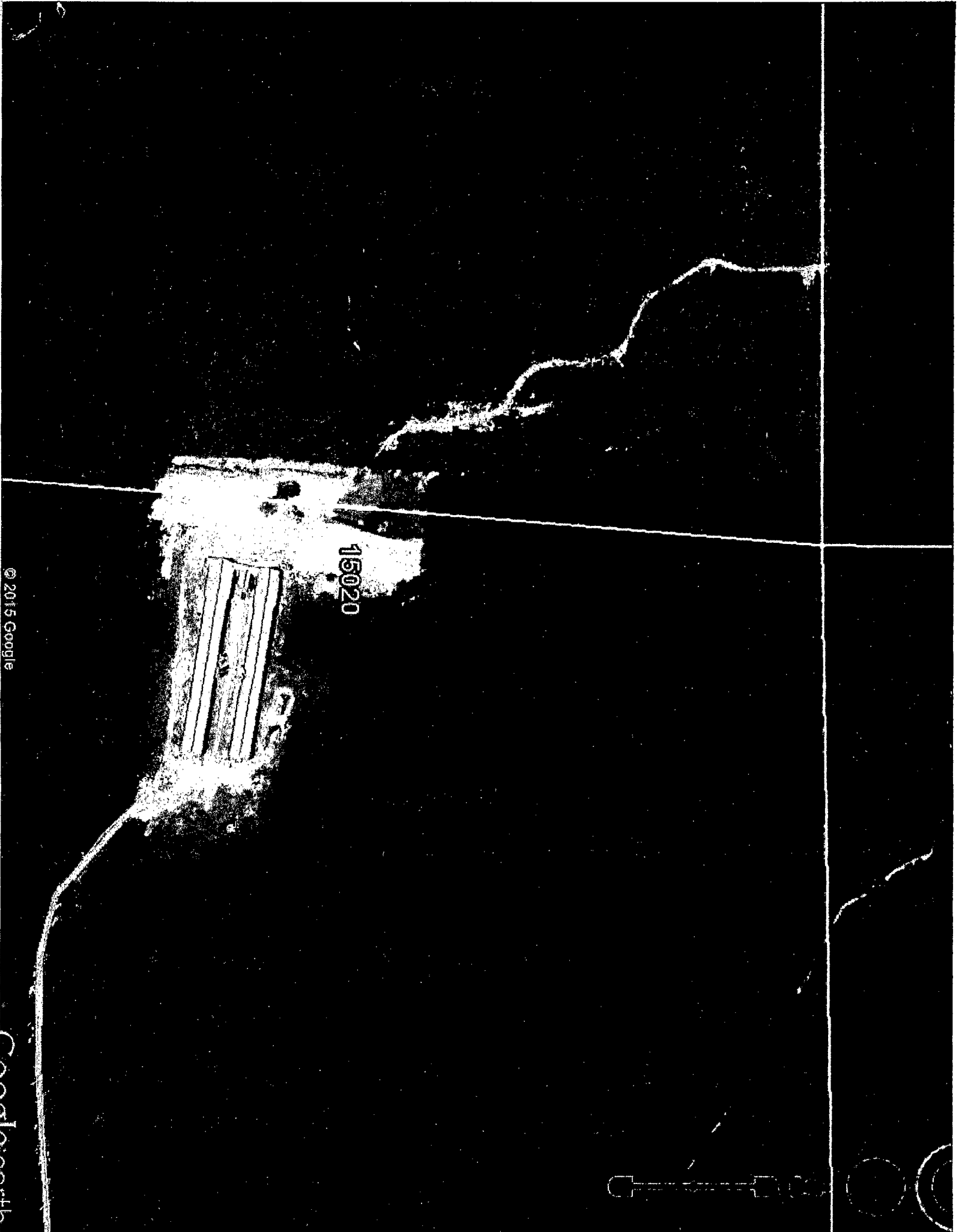

© 2015 Google

Google Earth

15020

