

STATE WELL REPORT

180

County: George
 Permit #: _____
 Driller: Michael S. Harvard
 Date drilling completed: 12-29-2020

Part 1
Driller's Log
 Mississippi Department of Environmental Quality
 Office of Land and Water Resources
 P.O. Box 2309
 Jackson, MS 39225-2309
 (601)961-5555
 (601)961-5228 (fax)

For Office Use Only:

Well #: L 259
 Aquifer: _____
 E-Log #: _____

State Law requires that this report be prepared by the license holder responsible for the work and filed with the Department at the above address within 30 days of completion of drilling of the well or borehole.

Well Owner Information <small>(Landowner if borehole is not for a water well)</small>	Well or Borehole Location
Owner Name: <u>Eubanks Produce E41 W2</u>	Latitude: <u>30°48'2.40"N</u> Longitude: <u>88°35'14.22"W</u>
Mailing Address: <u>331 Produce Lane</u>	Method of Lat/Long (check one): Conventional Survey _____
<u>Lucedale</u> <u>MS</u> <u>39452</u>	USGS quad _____, Hand-held GPS _____, Survey-grade GPS _____
City State Zip Code	<u>SW</u> <u>NE</u> <u>1/4</u> <u>1/4</u> , Sec <u>9</u> T <u>T35</u> R <u>R6W</u>
Telephone No. <u>(601) 947-9661</u>	<u>8.3</u> Miles <u>South</u> of <u>Lucedale</u>
	(Distance) (Direction) (Nearest Town)

Well / Borehole Data

Date drilling started: 12-29-2020 Date drilling completed: 12-29-2020 Hole depth: 124' Hole diameter: 7.5"

Location of the source of any surface water used for drilling: _____

Method of dosing and volume of Chlorine used in drilling and development: _____

Logs run (check all applicable): log run Electric Gamma Ray Density Sonic Neutron Other: _____

Name of organization running log(s): _____

Purpose of borehole (check one): Water Well Geotechnical/Geological Investigation Ground Source Heat Pump
 Seismic Survey Other (describe) _____

If drilling is not related to water well construction, skip the remainder of this block

Purpose of Well (check all applicable): Home Industrial Public Supply Irrigation Fish Culture
 Other (describe): _____

If a flowing well, method of flow regulation: Valve _____ Other (describe) _____

Static Water Level: 48' feet above or below land surface Date measured: 12-30-2021
 (check one)

Method of measurement (check one) Steel tape Electric tape Air line Other (describe): _____

Well depth: 124' Well grouted to a depth of: 15' feet Type of grout (check one) Neat Cement Bentonite Mix

Casing length: 104' feet Casing diameter: 4" inches Type of casing: PVC 540 BE

Screen length: 20' feet Screen diameter: 4" inches Type of screen: PVC WOP

Screen slot size: .010 inches Setting depth: From 104' feet to 124' feet

Type of completion (check all applicable) gravel packed Underreamed Open hole Natural Development
 Other (describe): _____

Top of lap pipe or reduction in casing: _____ feet

If telescoped or more than one screen, describe on next page

RECEIVED
 MAR 24 2021
 BY OLWR

County: George
 Permit #: _____

For Office Use Only:
 Well #: _____

The sketch below only required for water wells
If well telescopes, show depths on sketch.

Description of formations encountered must be provided for all wells and boreholes, unless specifically exempted by regulations

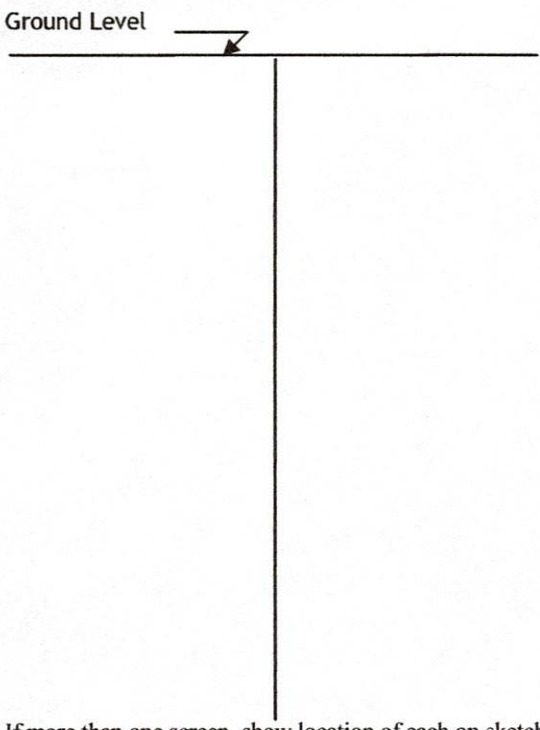

Description of Formations Encountered	From (depth)	To (depth)
<u>Topsand</u>	<u>Ground level</u>	<u>10</u>
<u>Sand</u>	<u>10</u>	<u>15</u>
<u>Clay</u>	<u>15</u>	<u>25</u>
<u>sand</u>	<u>25</u>	<u>45</u>
<u>Clay</u>	<u>45</u>	<u>65</u>
<u>Sand med</u>	<u>65</u>	<u>80</u>
<u>Sand med</u>	<u>80</u>	<u>124</u>

If more than one screen, show location of each on sketch

- Sketch the property layout and include the following:
- 1) the well location
 - 2) any permanent structures on the property that may aid in locating the well
 - 3) any roads, power lines, or other items that may aid in locating the property and the well
 - 4) north arrow

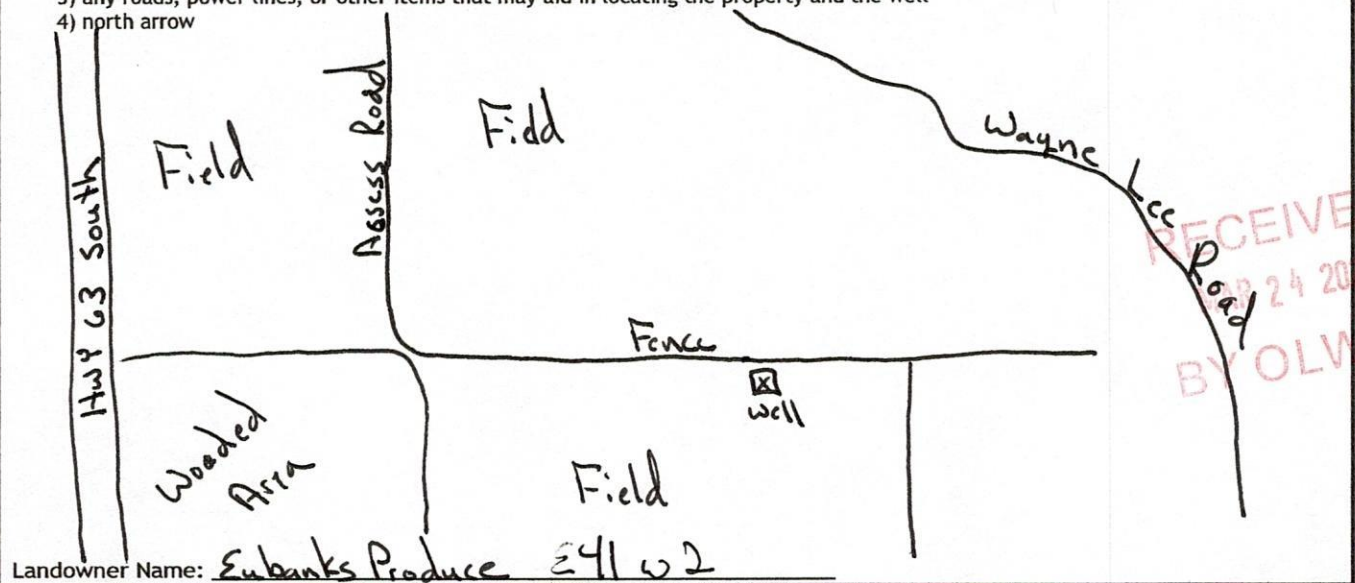

Landowner Name: Eubanks Produce 241 62

I HEREBY CERTIFY that the well/borehole was drilled, constructed, and completed in accordance with all applicable requirements of the Mississippi Department of Environmental Quality and the Mississippi Department of Health regulations, if applicable, and state laws.

Michael S. Howard 0-673 1-08-2021 [Signature]
 Print Name of Responsible Licensee and License No. Date Signature of Licensee

STATE WELL REPORT

Part 2

Pump Installer's Completion Report
Mississippi Department of Environmental Quality
Office of Land and Water Resources
P.O. Box 2309
Jackson, MS 39225-2309
(601)961-5210
(601) 360-0535 (fax)

For Office Use Only:

Well #: L 259
Aquifer: _____

County: George
Permit #: _____
Driller: Michael S. Havard
Date completed: 12-30-2020
Copy information from block on Part 1

This part of the report must be completed by a licensed water well contractor or a licensed pump installer. A copy of Part 1 of the report must be attached and both parts filed with the Department at the above address within 30 days of well completion.

Well Owner Information	Well Location
Owner Name: <u>Ebanks Produce E4162</u>	Latitude: <u>30°48'2.40"N</u> Longitude: <u>88°35'14.22"W</u>
Mailing Address: <u>331 Produce Lane</u>	Method of Lat/Long (check one): Conventional Survey _____, USGS quad _____, Hand-held GPS _____, Survey-grade GPS _____
<u>Lucedale</u> <u>MS</u> <u>39452</u>	<u>SW</u> ¼ <u>NE</u> ¼, Sec <u>9</u> T. <u>T35</u> R. <u>R6W</u>
City State Zip Code	<u>8.3</u> Miles <u>South</u> of <u>Lucedale</u>
Telephone No. <u>(601) 947-9461</u>	(Distance) (Direction) (Nearest Town)

Pump Type (check one)
Submersible Turbine Air Lift Centrifugal Flowing Well Jet Piston Rotary Other (describe): _____
Date Pump Installed: 12-30-2020 Rated Pump Capacity: 85 Gallons Per Minute
Is This Pump (check one): New Repaired Replacement

Power Type (check one)
Electric Diesel Gasoline Natural Gas Tractor PTO Windmill Other (describe): _____
Horse Power Rating of Motor: 5 Setting Depth: 100 feet Number of Stages: 14

Pump Test Data for Non Flowing Well
Date Well Tested: 12-30-2021 Duration of Pump Test (minimum 4 hours): 5 hours
Static Water Level (A): 48' Feet Below Land Surface Pumping Water Level (B): 60' Feet Below Land Surface
Drawdown [(B) - (A)]: 12 Feet Below Land Surface Test Pumping Rate: 75 Gallons Per Minute
Method of measurement (check one): Steel tape Electric tape Air line Other (describe): _____

Pump Test Data for Flowing Well
Measured shut in head: _____ feet.
Well yielded _____ GPM with a drawdown of _____ feet after _____ hours of pumping

Meter Installation
Meter Manufacturer: _____ Meter Serial Number: _____
Meter Model Number/Name: _____ Type of Meter: _____
Totalizer Register Unit and Multiplier Factor (AF x .001, gal x 1000, etc): _____
Installation Date: _____ Meter installed by: _____
Is This Meter (check one): New Repaired Replacement

Important: By submitting the above information you are certifying that this meter was installed to manufacturer standards. For agricultural wells, a list of approved meters is on the MDEQ website.

RECEIVED
MAR 24 2021
BY OLWR

I HEREBY CERTIFY that the above statements are true to the best of my knowledge.

Michael S. Havard 0-673 1-08-2020 Michael S. Havard
Print Name of Pump Installer and License No. (if applicable) Date Signature of Pump Installer

Eubanks Produce

E41 West

Legend



R28

E41-W1
E41-W2

Google Earth

© 2021 Google

200 ft

