

STATE WELL REPORT

Part 1

Driller's Log

Mississippi Department of Environmental Quality
Office of Land and Water Resources
P.O. Box 2309
Jackson, MS 39225-2309
(601)961-5210
(601)360-0535 (fax)

For Office Use Only:

Well #: L249
Aquifer: _____
E-Log #: _____

County: George
Permit #: 0-780
Driller: J. Pined
Date drilling completed: 6-5-18

State Law requires that this report be prepared by the license holder responsible for the work and filed with the Department at the above address within 30 days of completion of drilling of the well or borehole.

Well Owner Information <small>(Landowner if borehole is not for a water well)</small>	Well or Borehole Location
Owner Name: <u>Paul Nyon Sr</u>	Latitude: <u>30-82-21</u> Longitude: <u>88-61-61</u>
Mailing Address: <u>101 Phillips Rd</u>	<u>30-49-18</u> <u>88-36-56</u>
<u>Lumbata</u> <u>ms</u> <u>39452</u>	Method of Lat/Long (check one): Conventional Survey _____
City State Zip Code	USGS quad _____, Hand-held GPS <input checked="" type="checkbox"/> , Survey-grade GPS _____
Telephone No. <u>(601) 947-3811</u>	<u>NE</u> <u>1/4</u> <u>NE</u> <u>1/4</u> , Sec. <u>6</u> T <u>25</u> ^{3S} R <u>6W</u>
	<u>1</u> Miles <u>west</u> of <u>Benton, ms</u>
	(Distance) (Direction) (Nearest Town)

Well / Borehole Data
Date drilling started: <u>6-5-18</u> Date drilling completed: <u>6-5-18</u> Hole depth: <u>110</u> Hole diameter: <u>2</u>
Location of the source of any surface water used for drilling: <u>Aquifer, ms</u>
Method of dosing and volume of Chlorine used in drilling and development: <u>2000 water 5 gal bleach</u>
Logs run (circle all applicable): No log run <input type="checkbox"/> Electric <input type="checkbox"/> Gamma Ray <input type="checkbox"/> Density <input type="checkbox"/> Sonic <input type="checkbox"/> Neutron <input type="checkbox"/> Other: _____
Name of organization running log(s): _____
Purpose of borehole (circle one): <u>Water Well</u> Geotechnical/Geological Investigation _____ Ground Source Heat Pump _____ Seismic Survey _____ Other (describe) _____
<i>If drilling is not related to water well construction, skip the remainder of this block</i>
Purpose of Well (circle all applicable): <u>Home</u> Industrial _____ Public Supply _____ Irrigation _____ Fish Culture _____
Other (describe): _____
If a flowing well, method of flow regulation: Valve _____ Other (describe) _____
Static Water Level: <u>3</u> feet [above or <u>below</u> land surface] (circle one) Date measured: <u>6-5-18</u>
Method of measurement (circle one): Steel tape _____ Electric tape _____ <u>Air line</u> Other (describe): _____
Well depth: <u>110</u> Well grouted to a depth of: <u>10</u> feet Type of grout (circle one): Neat Cement _____ <u>Bentonite</u> Mix _____
Casing length: <u>100</u> feet Casing diameter: <u>2</u> inches Type of casing: <u>Plastic</u>
Screen length: <u>10</u> feet Screen diameter: <u>2</u> inches Type of screen: <u>Plastic</u>
Screen slot size: <u>10</u> inches Setting depth: From <u>0</u> feet to <u>110</u> feet
Type of completion (circle all applicable): <u>Gravel packed</u> Underreamed _____ Open hole _____ Natural Development _____
Other (describe): _____
Top of lap pipe or reduction in casing: _____ feet
<i>If telescoped or more than one screen, describe on next page</i>

RECEIVED
JUN 26 2018
BY OLWR

County: _____
 Permit #: Deer
 Permit #: 0-780
 Driller: J.P. Paul
 Date completed: 6-5-18
 Copy information from block on Part 1

STATE WELL REPORT

Part 2

Pump Installer's Completion Report

Mississippi Department of Environmental Quality
 Office of Land and Water Resources
 P.O. Box 2309
 Jackson, MS 39225-2309
 (601)961-5210
 (601) 360-0535 (fax)

For Office Use Only:

Well #: **For Office Use Only:**

Well #: L 249
 Aquifer: _____

This part of the report must be completed by a licensed water well contractor or a licensed pump installer. A copy of Part 1 of the report must be attached and both parts filed with the Department at the above address within 30 days of well completion.

Well Owner Information			<u>30-49-18</u> Well Location <u>88-36-56</u>	
Owner Name: <u>Paul Nixon Sr</u>			Latitude: <u>30-82-21</u>	Longitude: <u>88-61-61</u>
Mailing Address: <u>110 Phillips Rd</u>			Method of Lat/Long (check one): Conventional Survey _____, USGS quad _____, Hand-held GPS <input checked="" type="checkbox"/> , Survey-grade GPS _____	
<u>Lumbata</u> City	<u>MS</u> State	<u>39452</u> Zip Code	<u>NE 1/4 NE 1/4, Sec 6 T 25 R 6W</u>	
Telephone No. <u>(601) 947-3811</u>			<u>1</u> Miles <u>west</u> of <u>Barton, MS</u> (Distance) (Direction) (Nearest Town)	

Pump Type (circle one)

Submersible Turbine Air Lift Centrifugal Flowing Well Jet Piston Rotary Other (describe): _____

Date Pump Installed: 6-5-18 Rated Pump Capacity: 10 Gallons Per Minute

Is This Pump (circle one): New Repaired Replacement

Power Type (circle one)

Electric Diesel Gasoline Natural Gas Tractor PTO Windmill Other (describe): _____

Horse Power Rating of Motor: 1 Setting Depth: 20dP feet Number of Stages: 2

Pump Test Data for Non Flowing Well

Date Well Tested: 6-5-18 Duration of Pump Test (minimum 4 hours): 48 hours

Static Water Level (A): 3 Feet Below Land Surface Pumping Water Level (B): 20 Feet Below Land Surface

Drawdown [(B) - (A)]: 2 Feet Below Land Surface Test Pumping Rate: 10 Gallons Per Minute

Method of measurement (circle one): Steel tape Electric tape Air line Other (describe): _____

Pump Test Data for Flowing Well

Measured shut in head: _____ feet.

Well yielded _____ GPM with a drawdown of _____ feet after _____ hours of pumping

Meter Installation

Meter Manufacturer: _____ Meter Serial Number: _____

Meter Model Number/Name: _____ Type of Meter: _____

Totalizer Register Unit and Multiplier Factor (AF x .001, gal x 1000, etc): _____

Installation Date: _____ Meter installed by: _____

Is This Meter (circle one): New Repaired Replacement

Important: By submitting the above information you are certifying that this meter was installed to manufacturer standards. For agricultural wells, a list of approved meters is on the MDEQ website.

I HEREBY CERTIFY that the above statements are true to the best of my knowledge.

Joel Paul 0-780 6-5-18 Joel Paul
 Print Name of Pump Installer and License No. (if applicable) Date Signature of Pump Installer

County: DeWitt
 Permit #: 0-780

For Office Use Only:
 Well #: L249

The sketch below only required for water wells

If well telescopes, show depths on sketch.

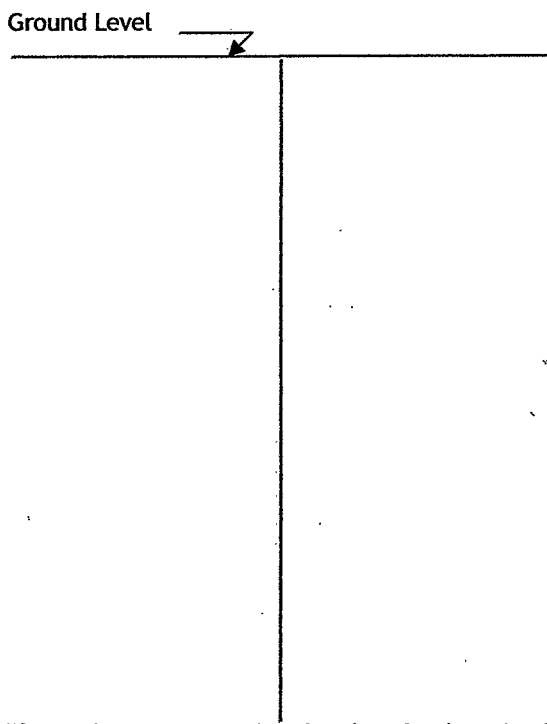

Description of formations encountered must be provided for all wells and boreholes, unless specifically exempted by regulations

Description of Formations Encountered	From (depth) Ground level	To (depth)
<u>Sand & clay</u>	<u>0</u>	<u>30</u>
<u>Clay</u>	<u>30</u>	<u>60</u>
<u>Sand & Gravel</u>	<u>60</u>	<u>110</u>

If more than one screen, show location of each on sketch

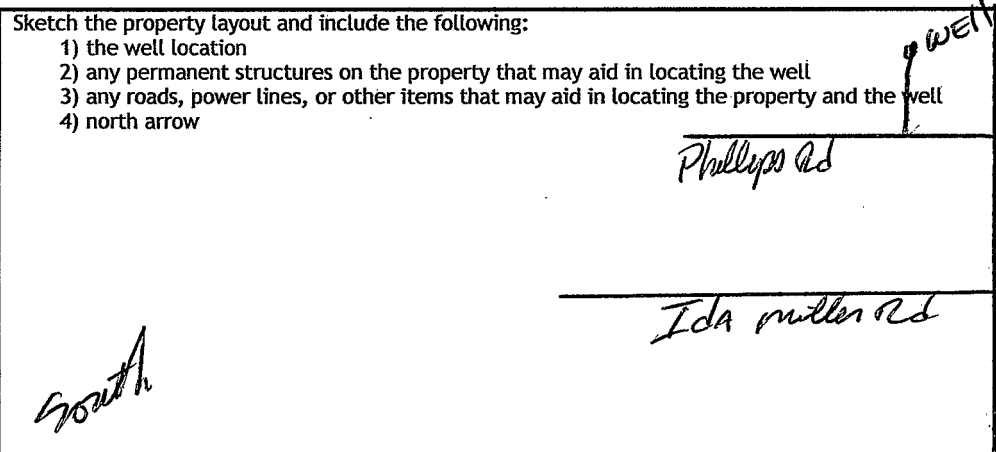

RECEIVED
 JUN 26 2018
 BY OLWR

Landowner Name: Paul Nixon

Aug 63
unimproved well Rd

I HEREBY CERTIFY that the well/borehole was drilled, constructed, and completed in accordance with all applicable requirements of the Mississippi Department of Environmental Quality and the Mississippi Department of Health regulations, if applicable, and state laws.

Joel Rene 0-780
 Print Name of Responsible Licensee and License No.

6-5-18
 Date

[Signature]
 Signature of Licensee