

State Well Report

Part 1 - Driller's Log

Mississippi Department of Environmental Quality
Office of Land and Water Resources
P.O. Box 2309
Jackson, MS 39225
(601)961- 5210
(601)961- 5228 (fax)

For Office Use Only:

Aquifer: _____
Well #: L 245
L. S. Elevation: _____
E-log #: _____

County: George
Permit #: 0-280
Driller: J Pient
Date drilling completed: 10-8-16

State Law requires that this report be prepared by the license holder responsible for the work and filed with the Department at the above address within 30 days of completion of drilling of the well or borehole.

Information on Well Owner <i>(Landowner if borehole is not for a water well)</i>	Well or Borehole Location
Owner Name: <u>Jennifer Perrell</u>	Latitude: <u>30° 45' 51"</u> Longitude: <u>88° 37' 15"</u>
Mailing Address: <u>1113 Main Elevator Rd</u>	Method of Lat/Long (circle one): Conventional Survey, <input checked="" type="checkbox"/> Hand-held GPS, <input checked="" type="checkbox"/> Survey-grade GPS
<u>Wesley MS 39452</u>	USGS quad, <u>5W 1/4 SW 1/4 Sec 28 Twn 35 Rng 6W</u>
City State Zip Code	Distance <u>1</u> Miles <u>SE</u> Direction <u>west</u> of <u>Barton, MS</u> Nearest Town
Telephone No. <u>228 327-1500</u>	

Well / Borehole Data

Date drilling started: 10-8-16 Date drilling completed: 10-8-16 Hole depth: 140 Hole diameter: 2

Location of the source of any surface water used for drilling: Aquifer, MS

Method of dosing and volume of Chlorine used in drilling and development: 2000 water 5 gal bleach

Logs run (circle all applicable): No log run Electric Gamma Ray Density Sonic Neutron Other: _____

Name of organization running log(s): _____

Purpose of borehole (check one): Water Well Geotechnical/Geological Investigation Ground Source Heat Pump Seismic Survey Other (describe) _____

If drilling is not related to water well construction, skip the remainder of this block

Purpose of Well (check one): Home Industrial Public Supply Irrigation Fish Culture Other: _____

If a flowing well, method of flow regulation: Valve _____ Other (describe) _____

Static Water Level: 3 feet above or below (circle one) land surface Date measured: 10-8-16

Method of Measurement (circle one) steel tape electric tape air line other: _____

Well depth: 140 Well grouted to a depth of 10 feet Type of grout (circle one): Neat Cement Bentonite Mix

Casing length: 130 feet Casing diameter: 2 inches Type of casing: Plastic

Screen length: 10 feet Screen diameter: 2 inches Type of screen: Plastic

Screen slot size: 10 inches Setting depth: From 0 feet to 140 feet

Type of completion (circle all applicable): Gravel packed Underreamed Telescoped Open hole Natural Development

Other (describe): _____

Top of lap pipe or reduction in casing: _____ feet. *If telescoped or more than one screen, describe on next page*

Form: OLWR-SWR-1A (04/08)

RECEIVED
OCT 31 2016
BY OLWR

The sketch below only required for water wells

If well telescopes, show depths on sketch.

Ground Level →

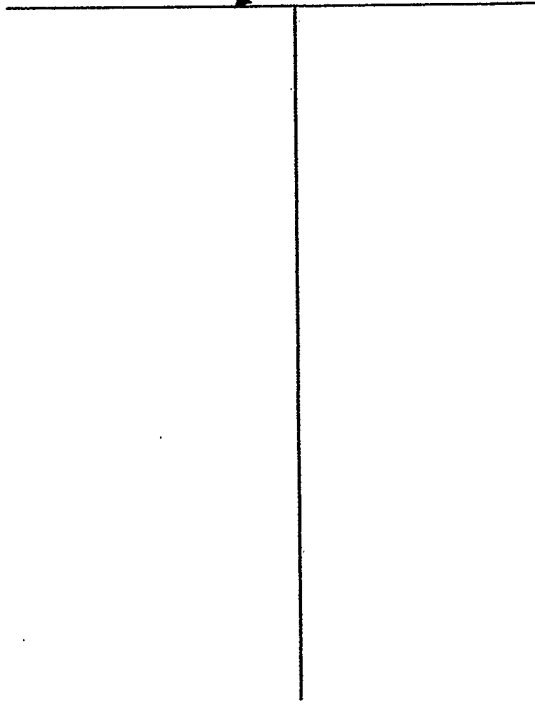

Description of formations encountered must be provided for all wells and boreholes, unless specifically exempted by regulations

Description of Formations Encountered	From (depth) Ground Level	To (depth)
Red sand	0	20
sand	20	70
Clay	70	80
Gravel	80	140

If more than one screen, show location of each on sketch

Sketch the property layout and include the following: 1) the well location; 2) any permanent structures on the property that may aid in locating the well; 3) any roads, power lines, or other items that may aid in locating the property and the well; 4) a north arrow.

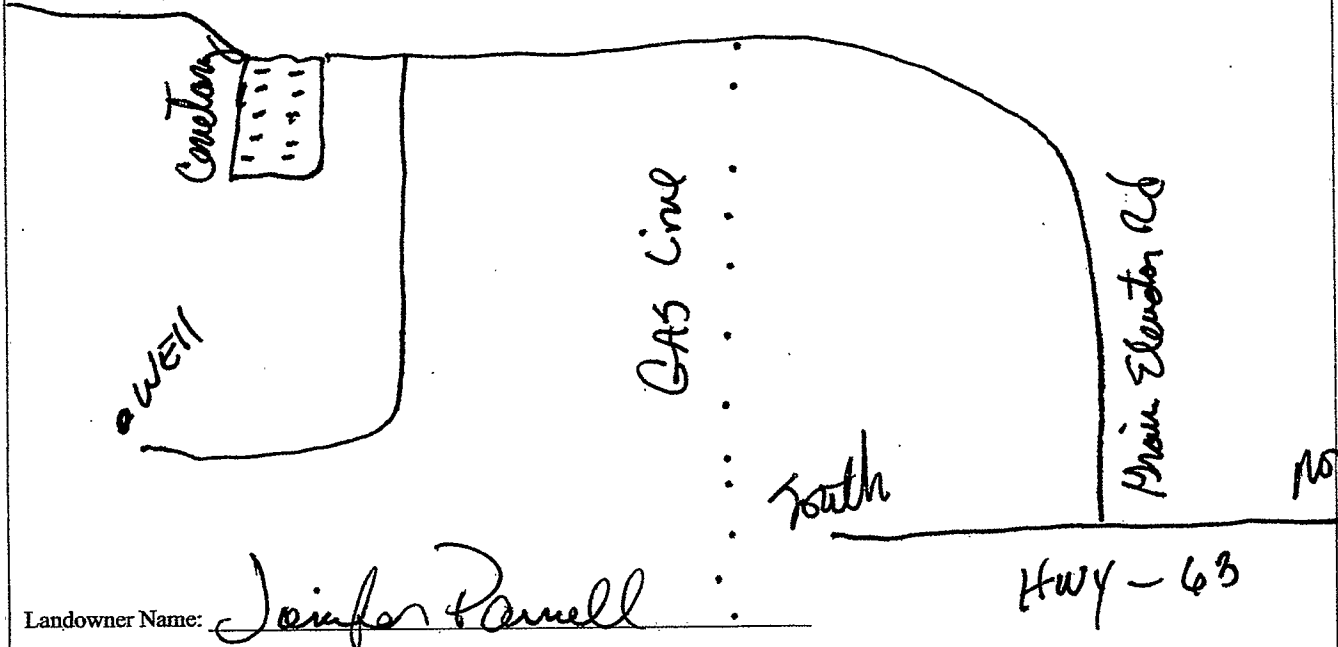

Form: OLWR-SWR-1A (04/08)

I certify that the well/borehole was drilled, constructed, and completed in accordance with all applicable requirements of the Mississippi Department of Environmental Quality and the Mississippi Department of Health regulations, if applicable, and state laws.

Joel Pierce 0-780 10-8-16 Joel Pierce RECEIVED
Print Name of Responsible Licensee and License No. Date Signature of Licensee

OCT 31 2016
BY OLWR

STATE WELL REPORT

Part 2

Pump Installer's Completion Report
 Mississippi Department of Environmental Quality
 Office of Land and Water Resources
 P.O. Box 2309
 Jackson, MS 39225
 (601)961-5210
 (601)961-5228 (fax)

County: DeSoto
 Permit #: 0-780
 Driller: J Pient
 Date completed: 10-8-16
Copy information from block on Part 1

For Office Use Only:

Aquifer: _____
 Well #: L245
 Elevation: _____

This part of the report must be completed by a licensed water well contractor or a licensed pump installer. A copy of Part 1 of the report must be attached and both parts filed with the Department at the above address within 30 days of well completion.

Well Owner Information	Well Location
Owner Name: <u>Jennifer Parnell</u>	Latitude: <u>30-45-51</u> Longitude: <u>88-37-15</u>
Mailing Address: <u>1113 Drain Street Rd</u>	Method of Lat/Long (check one): Conventional Survey _____
<u>Lumbah</u> <u>ms</u> <u>39452</u>	USGS quad _____, Hand-held GPS <input checked="" type="checkbox"/> , Survey-grade GPS _____
City State Zip Code	<u>SW 1/4 SW 1/4 Sec 28 T 35 R 6W</u>
Telephone No. <u>(228) 327-1500</u>	Distance Direction Nearest Town
	<u>1</u> Miles <u>west</u> of <u>Boston, ms</u>

Pump Type Circle one	Power Type Circle one
Air Lift <input type="checkbox"/> Jet <input checked="" type="checkbox"/> Submersible	Diesel Engine Gasoline Engine Natural Gas
Bucket Piston Turbine	<input checked="" type="checkbox"/> Electric Motor Hand Tractor PTO
Centrifugal Rotary Flowing Well	Windmill Other (specify): _____
Other (specify): _____	Horse Power Rating of Motor: <u>2 hp</u>
Date Pump Installed: <u>10-8-16</u>	Setting Depth: <u>60 drop pipe</u> feet
Rated Pump Capacity: <u>10</u> Gallons Per Minute	Number of Stages: <u>3</u>

Pump Test Data	Method of Measuring Water Level Circle one
Date Well Tested: <u>10-8-16</u>	<input checked="" type="checkbox"/> Air Line Electric Measuring Line Steel Tape
Static Water Level (A): <u>3</u> Feet Below Land Surface	Other (specify): _____
Pumping Water Level (B): <u>40</u> Feet Below Land Surface	For flowing well, measured shut in head: _____ feet
Drawdown [(B) - (A)]: <u>2</u> Feet Below Land Surface	Well yielded <u>10</u> GPM with a drawdown of
Test Pumping Rate: <u>10</u> Gallons Per Minute	<u>2</u> feet after <u>48</u> hours of pumping
Duration of Pump Test (minimum 4 hours): <u>48</u> hours	

I HEREBY CERTIFY that the above statements are true to the best of my knowledge.

Joel Pient 0-780 Joel Pient RECEIVED
 Print Name of Pump Installer and License No. (if applicable) Signature of Pump Installer

Form: OLWR-SWR-1B 04/08/2016

BY OLWR