

STATE WELL REPORT

Part 1

Driller's Log

Mississippi Department of Environmental Quality
Office of Land and Water Resources
P.O. Box 2309
Jackson, MS 39225-2309
(601)961-5210
(601)360-0535 (fax)

49 ✓

For Office Use Only:

Well #: J109
Aquifer: _____
E-Log #: _____

County: George
Permit #: _____
Driller: East Water Wells, Inc.
Date drilling completed: 4-2-19

State Law requires that this report be prepared by the license holder responsible for the work and filed with the Department at the above address within 30 days of completion of drilling of the well or borehole.

Well Owner Information <small>(Landowner if borehole is not for a water well)</small>	Well or Borehole Location
Owner Name: <u>Frank Westhoff</u>	Latitude: <u>30° 44' 33.12"</u> Longitude: <u>088° 45' 22.50"</u>
Mailing Address: <u>132 Albert Parker Road</u>	Method of Lat/Long (check one): Conventional Survey _____
<u>Perkinston, MS 39573</u>	USGS quad _____, Hand-held GPS <input checked="" type="checkbox"/> , Survey-grade GPS _____
City: _____ State: _____ Zip Code: _____	<u>N 1/4 SW</u> <u>NE 1/4</u> , Sec. <u>35</u> T. <u>35</u> R. <u>8W</u>
Telephone No. <u>228 327-1420</u>	<u>9</u> Miles <u>South</u> of <u>BENDALE</u>
	(Distance) (Direction) (Nearest Town)

Well / Borehole Data
Date drilling started: <u>4-1-19</u> Date drilling completed: <u>4-2-19</u> Hole depth: <u>412 FT</u> Hole diameter: <u>2"</u>
Location of the source of any surface water used for drilling: <u>N/A</u>
Method of dosing and volume of Chlorine used in drilling and development: <u>1 GAL per 1000 Drilling 2 GAL in Well</u>
Logs run (circle all applicable): <input checked="" type="checkbox"/> No log run <input type="checkbox"/> Electric <input type="checkbox"/> Gamma Ray <input type="checkbox"/> Density <input type="checkbox"/> Sonic <input type="checkbox"/> Neutron Other: _____
Name of organization running log(s): _____
Purpose of borehole (circle one): <input checked="" type="checkbox"/> Water Well <input type="checkbox"/> Geotechnical/Geological Investigation <input type="checkbox"/> Ground Source Heat Pump
Seismic Survey Other (describe) _____
<i>If drilling is not related to water well construction, skip the remainder of this block</i>
Purpose of Well (circle all applicable): <input checked="" type="checkbox"/> Home <input type="checkbox"/> Industrial <input type="checkbox"/> Public Supply <input type="checkbox"/> Irrigation <input type="checkbox"/> Fish Culture
Other (describe): _____
If a flowing well, method of flow regulation: Valve _____ Other (describe) _____
Static Water Level: <u>2</u> feet [above or <input checked="" type="checkbox"/> below] land surface Date measured: <u>4-2-19</u>
Method of measurement (circle one): Steel tape <input type="checkbox"/> Electric tape <input type="checkbox"/> <input checked="" type="checkbox"/> Air line Other (describe): _____
Well depth: <u>412 FT</u> Well grouted to a depth of: <u>10</u> feet Type of grout (circle one): Neat Cement <input type="checkbox"/> <input checked="" type="checkbox"/> Bentonite Mix
Casing length: <u>397</u> feet Casing diameter: <u>2</u> inches Type of casing: <u>PVC</u>
Screen length: <u>15</u> feet Screen diameter: <u>2</u> inches Type of screen: <u>PVC</u>
Screen slot size: <u>.006</u> inches Setting depth: From <u>397</u> feet to <u>412</u> feet
Type of completion (circle all applicable): Gravel packed <input type="checkbox"/> Underreamed <input type="checkbox"/> Open hole <input type="checkbox"/> <input checked="" type="checkbox"/> Natural Development
Other (describe): _____
Top of lap pipe or reduction in casing: <u>N/A</u> feet
<i>If telescoped or more than one screen, describe on next page</i>

RECEIVED
APR 19 2019
BY OLWR

County: George
 Permit #: _____

For Office Use Only:
 Well #: J109

The sketch below only required for water wells
If well telescopes, show depths on sketch.

Description of formations encountered must be provided for all wells and boreholes, unless specifically exempted by regulations

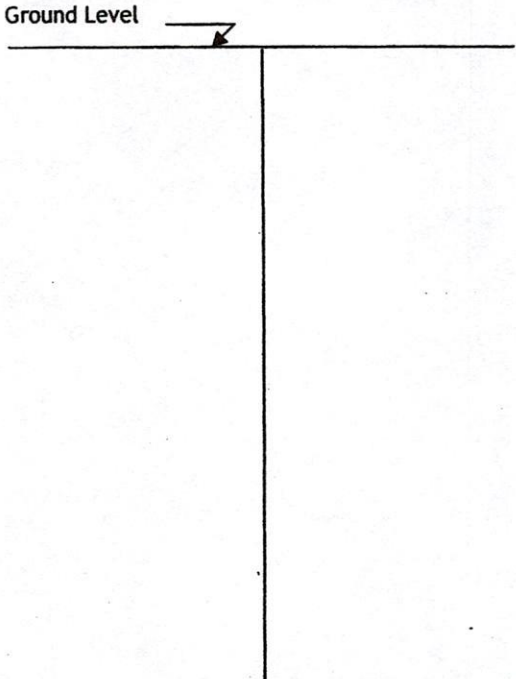

Description of Formations Encountered	From (depth)	To (depth)
TOPSOIL	Ground level	2
Orange Clay	2	10
Orange coarse sand	10	60
Blue clay	60	370
Gray coarse sand	370	412

If more than one screen, show location of each on sketch

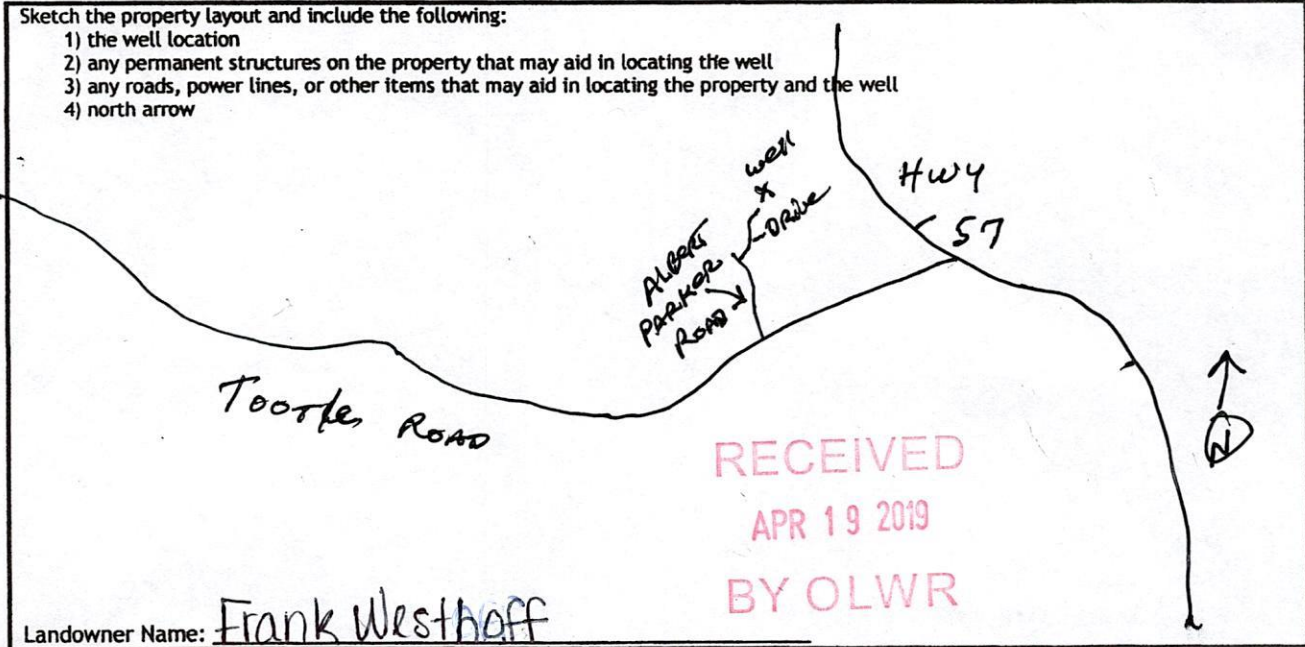

Landowner Name: Frank Westhoff

I HEREBY CERTIFY that the well/borehole was drilled, constructed, and completed in accordance with all applicable requirements of the Mississippi Department of Environmental Quality and the Mississippi Department of Health regulations, if applicable, and state laws.

Jack Richdell 0-472 4-2-19
 Print Name of Responsible Licensee and License No. Date

Juan P. Richdell
 Signature of Licensee

STATE WELL REPORT

Part 2

Pump Installer's Completion Report
 Mississippi Department of Environmental Quality
 Office of Land and Water Resources
 P.O. Box 2309
 Jackson, MS 39225-2309
 (601)961-5210
 (601) 360-0535 (fax)

County: George
 Permit #: _____
 Driller: Coast Water Well Svc.
 Date completed: 4-2-19
 Copy information from block on Part 1

For Office Use Only:

Well #: J109
 Aquifer: _____

This part of the report must be completed by a licensed water well contractor or a licensed pump installer. A copy of Part 1 of the report must be attached and both parts filed with the Department at the above address within 30 days of well completion.

Well Owner Information	Well Location
Owner Name: <u>Frank Westhoff</u>	Latitude: <u>30°44'33.12"</u> Longitude: <u>088°45'22.50"</u>
Mailing Address: <u>132 Albert Parker Road</u>	Method of Lat/Long (check one): Conventional Survey _____, <u>32.75</u> <u>09.77</u>
<u>Perkinston, Ms 39573</u>	USGS quad _____, Hand-held GPS <input checked="" type="checkbox"/> , Survey-grade GPS _____
City State Zip Code	<u>SW</u> <u>NE</u> 1/4, Sec <u>35</u> T <u>35</u> R <u>8w</u>
Telephone No. <u>(228) 327-1420</u>	<u>9</u> Miles <u>South</u> of <u>Benning</u>
	(Distance) (Direction) (Nearest Town)

Pump Type (circle one)

Submersible Turbine Air Lift Centrifugal Flowing Well Jet Piston Rotary Other (describe): _____

Date Pump Installed: 4-2-19 Rated Pump Capacity: 11 Gallons Per Minute

Is This Pump (circle one): New Repaired Replacement

Power Type (circle one)

Electric Diesel Gasoline Natural Gas Tractor PTO Windmill Other (describe): _____

Horse Power Rating of Motor: 1HP Setting Depth: 20 FT DP feet Number of Stages: 2

Pump Test Data for Non Flowing Well

Date Well Tested: 4-2-19 Duration of Pump Test (minimum 4 hours): 5 1/4 hours

Static Water Level (A): 2 Feet Below Land Surface Pumping Water Level (B): N/A Feet Below Land Surface

Drawdown [(B) - (A)]: N/A Feet Below Land Surface Test Pumping Rate: 11 Gallons Per Minute

Method of measurement (circle one): Steel tape Electric tape Air line Other (describe): _____

Pump Test Data for Flowing Well

Measured shut in head: _____ feet.

Well yielded _____ GPM with a drawdown of N/A feet after _____ hours of pumping

Meter Installation

Meter Manufacturer: _____ Meter Serial Number: N/A **RECEIVED**

Meter Model Number/Name: _____ Type of Meter: _____ **APR 19 2019**

Totalizer Register Unit and Multiplier Factor (AF x .001, gal x 1000, etc): _____

Installation Date: _____ Meter installed by: _____ **BY OLWR**

Is This Meter (circle one): New Repaired Replacement

Important: By submitting the above information you are certifying that this meter was installed to manufacturer standards. For agricultural wells, a list of approved meters is on the MDEQ website.

I HEREBY CERTIFY that the above statements are true to the best of my knowledge

Jack Ridgell 0-472 4/3/19 Jack Ridgell

Print Name of Pump Installer and License No. (if applicable) Date Signature of Pump Installer