

262

# State Well Report

## Part 1 - Driller's Log

Mississippi Department of Environmental Quality  
Office of Land and Water Resources  
P.O. Box 2309  
Jackson, MS 39225  
(601)961- 5210  
(601)961- 5228 (fax)

### For Office Use Only:

Aquifer: \_\_\_\_\_  
Well #: G 245  
L. S. Elevation: \_\_\_\_\_  
E-log #: \_\_\_\_\_

County: George  
 Permit #: \_\_\_\_\_  
 Driller: Michael  
 Date drilling completed: 06/04/21

**State Law requires that this report be prepared by the license holder responsible for the work and filed with the Department at the above address within 30 days of completion of drilling of the well or borehole.**

Information on Well Owner (Landowner if borehole is not for a water well)	Well or Borehole Location
Owner Name: <u>Steve Furbancks</u>	Latitude: <u>30° 52' 32" N</u> Longitude: <u>88° 32' 10" W</u>
Mailing Address: <u>174 Cedar Creek Rd</u> <u>Woodale MS, 39452</u>	Method of Lat/Long (circle one): Conventional Survey, USGS quad, Hand-held GPS, Survey-grade GPS
City _____ State _____ Zip Code _____	<u>SW</u> ¼ <u>NE</u> ¼ Sec <u>13</u> Twn <u>25</u> Rng <u>6W</u>
Telephone No. (____) _____	Distance <u>4.53</u> Miles Direction <u>SE</u> of Nearest Town <u>Woodale</u>

**Well / Borehole Data**

Date drilling started: 06/04/21 Date drilling completed: 06/04/21 Hole depth: 90ft Hole diameter: 7 1/4

Location of the source of any surface water used for drilling: None  
 Method of dosing and volume of Chlorine used in drilling and development: \_\_\_\_\_

Logs run (circle all applicable): No log run  Electric  Gamma Ray  Density  Sonic  Neutron  Other: \_\_\_\_\_  
 Name of organization running log(s): None

Purpose of borehole (check one): Water Well  Geotechnical/Geological Investigation  Ground Source Heat Pump   
 Seismic Survey  Other (describe) \_\_\_\_\_

**If drilling is not related to water well construction, skip the remainder of this block**

Purpose of Well (check one): Home  Industrial  Public Supply  Irrigation  Fish Culture  Other: \_\_\_\_\_

If a flowing well, method of flow regulation: Valve \_\_\_\_\_ Other (describe) \_\_\_\_\_

Static Water Level: 60 feet above or below (circle one) land surface Date measured: 06/04/21

Method of Measurement (circle one) steel tape electric tape air line other: \_\_\_\_\_

Well depth: 90 Well grouted to a depth of 10 feet Type of grout (circle one): Neat Cement Bentonite Mix

Casing length: 80 feet Casing diameter: 4 inches Type of casing: SCH 40

Screen length: 10 feet Screen diameter: 4 inches Type of screen: WRAP

Screen slot size: .08 inches Setting depth: From 80 feet to 90 feet

Type of completion (circle all applicable): Gravel packed Underreamed Telescoped Open hole Natural Development  
 Other (describe): \_\_\_\_\_

Top of lap pipe or reduction in casing: \_\_\_\_\_ feet. **If telescoped or more than one screen, describe on next page**

**RECEIVED**  
**JUN 21 2021**  
**BY OLWR**

The sketch below only required for water wells

If well telescopes, show depths on sketch.

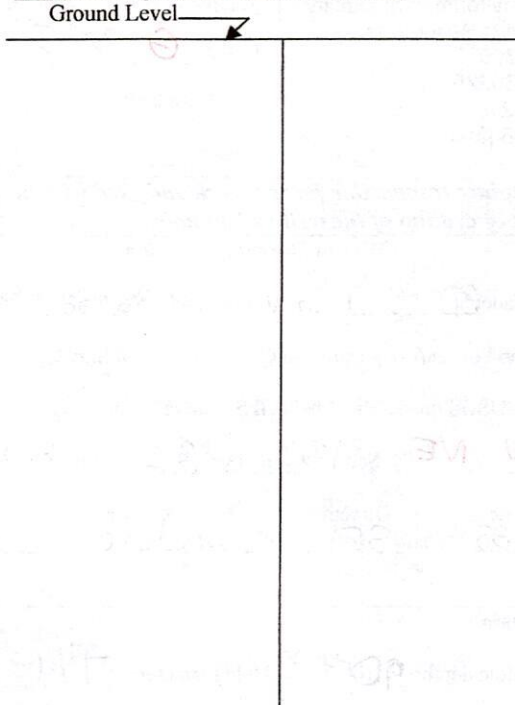

Description of formations encountered must be provided for all wells and boreholes, unless specifically exempted by regulations

Description of Formations Encountered	From (depth) Ground Level	To (depth)
CLAY	0	25
SHND	25	33
CLAY	33	60
SHND	60	90

If more than one screen, show location of each on sketch

Sketch the property layout and include the following: 1) the well location; 2) any permanent structures on the property that may aid in locating the well; 3) any roads, power lines, or other items that may aid in locating the property and the well; 4) a north arrow.

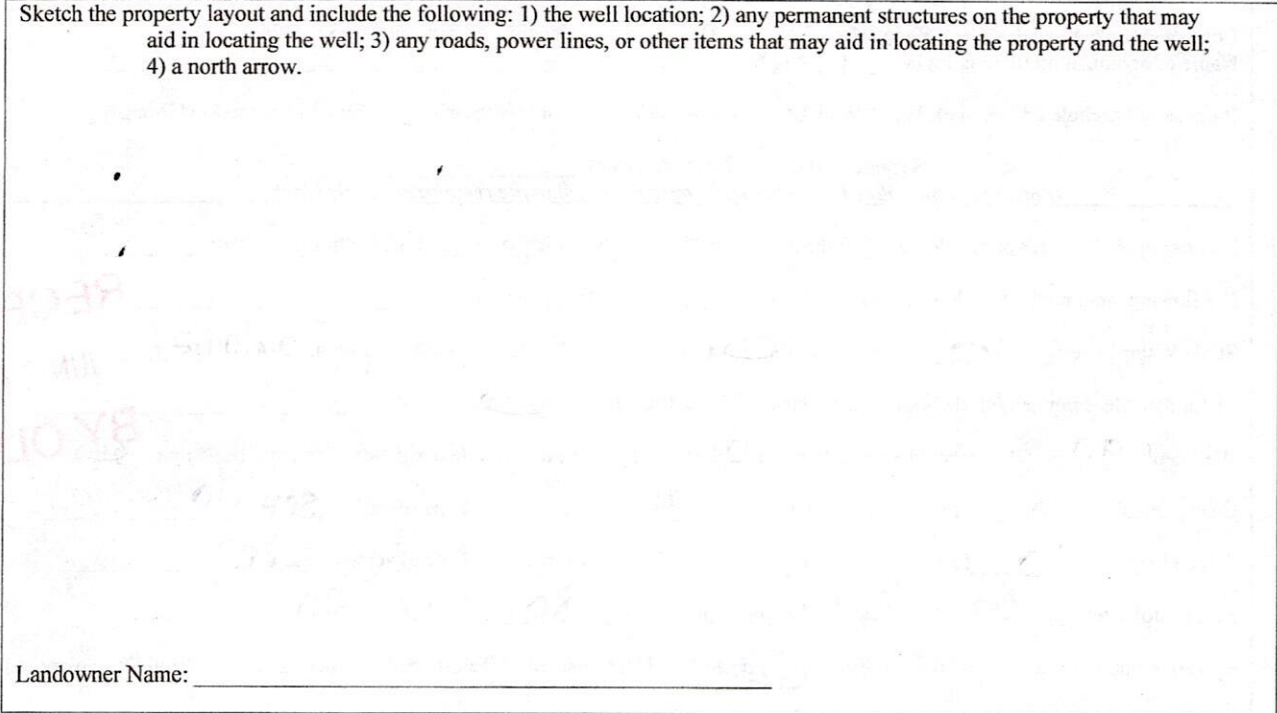

Landowner Name: \_\_\_\_\_

Form: OLWR-SWR-1A (04/08)

I certify that the well/borehole was drilled, constructed, and completed in accordance with all applicable requirements of the Mississippi Department of Environmental Quality and the Mississippi Department of Health regulations, if applicable, and state laws.

Michael R FryFogle 0408      06/04/21

Michael R FryFogle MRJ

Print Name of Responsible Licensee and License No.      Date

Signature of Licensee

# STATE WELL REPORT

## Part 2

### Pump Installer's Completion Report

Mississippi Department of Environmental Quality  
Office of Land and Water Resources  
P.O. Box 2309  
Jackson, MS 39225-2309  
(601)961-5210  
(601) 360-0535 (fax)

#### For Office Use Only:

Well #: G 245  
Aquifer: \_\_\_\_\_

County: George  
Permit #: \_\_\_\_\_  
Driller: Michael  
Date completed: 06/07/21  
*Copy information from block on Part 1*

*This part of the report must be completed by a licensed water well contractor or a licensed pump installer. A copy of Part 1 of the report must be attached and both parts filed with the Department at the above address within 30 days of well completion.*

Well Owner Information	Well Location
Owner Name: <u>Stevie Tubanks</u>	Latitude: <u>20°52'32"W</u> Longitude: <u>88°32'16"W</u>
Mailing Address: <u>174 Cedar-Creek Rd</u> <u>Weedale MS, 39452</u>	Method of Lat/Long (check one): Conventional Survey _____, USGS quad _____, Hand-held GPS _____, Survey-grade GPS _____
City _____ State _____ Zip Code _____	<u>SW</u> $\frac{1}{4}$ <u>NE</u> $\frac{1}{4}$ , Sec <u>13</u> T <u>2S</u> R <u>1W</u>
Telephone No. (____) _____	<u>4.53</u> Miles <u>SE</u> of <u>Weedale</u> (Distance) (Direction) (Nearest Town)

**Pump Type (check one)**

Submersible  Turbine  Air Lift  Centrifugal  Flowing Well  Jet  Piston  Rotary  Other (describe): \_\_\_\_\_

Date Pump Installed: 06/07/21 Rated Pump Capacity: 20 Gallons Per Minute

Is This Pump (check one):  New  Repaired  Replacement

**Power Type (check one)**

Electric  Diesel  Gasoline  Natural Gas  Tractor PTO  Windmill  Other (describe): \_\_\_\_\_

Horse Power Rating of Motor: 1 Setting Depth: 90 feet Number of Stages: 9

**Pump Test Data for Non Flowing Well**

Date Well Tested: 06/07/21 Duration of Pump Test (minimum 4 hours): 4 hours

Static Water Level (A): 60 Feet Below Land Surface Pumping Water Level (B): 67 Feet Below Land Surface

Drawdown [(B) - (A)]: 7 Feet Below Land Surface Test Pumping Rate: 28 Gallons Per Minute

Method of measurement (check one): Steel tape  Electric tape  Air line  Other (describe): \_\_\_\_\_

**Pump Test Data for Flowing Well**

Measured shut in head: \_\_\_\_\_ feet.

Well yielded \_\_\_\_\_ GPM with a drawdown of \_\_\_\_\_ feet after \_\_\_\_\_ hours of pumping

**Meter Installation**

Meter Manufacturer: \_\_\_\_\_ Meter Serial Number: \_\_\_\_\_

Meter Model Number/Name: \_\_\_\_\_ Type of Meter: \_\_\_\_\_

Totalizer Register Unit and Multiplier Factor (AF x .001, gal x 1000, etc): \_\_\_\_\_

Installation Date: \_\_\_\_\_ Meter installed by: \_\_\_\_\_

Is This Meter (check one):  New  Repaired  Replacement

**RECEIVED**  
**JUN 21 2021**  
**BY OLWR**

*Important: By submitting the above information you are certifying that this meter was installed to manufacturer standards. For agricultural wells, a list of approved meters is on the MDEQ website.*

I HEREBY CERTIFY that the above statements are true to the best of my knowledge.

Michael R Fryfogle 04108 06/07/21 Michael R Fryfogle MRH  
Print Name of Pump Installer and License No. (if applicable) Date Signature of Pump Installer

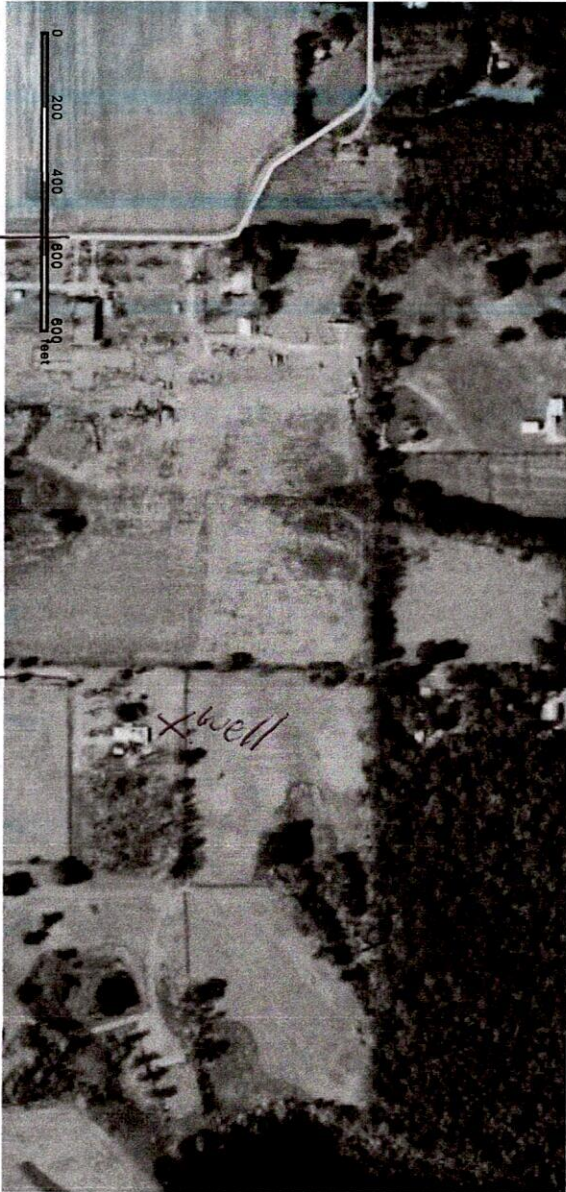

Weeks Rd

Cedar Creek Ln

RECEIVED  
MAY 13 2010  
BY OWNER

Handwritten notes at the bottom of the page, including a date '5/13/10' and a name 'John Johnson'.