

260

George

STATE WELL REPORT

Part 1

Driller's Log

Mississippi Department of Environmental Quality
Office of Land and Water Resources
P.O. Box 2309
Jackson, MS 39225-2309
(601)961-5210
(601)360-0535 (fax)

For Office Use Only:

Well #: 6233
Aquifer: _____
E-Log #: _____

County: 3-7-19
 Permit #: 0-790
 Driller: J Piew
 Date drilling completed: 3-7-19

State Law requires that this report be prepared by the license holder responsible for the work and filed with the Department at the above address within 30 days of completion of drilling of the well or borehole.

Well Owner Information <small>(Landowner if borehole is not for a water well)</small>		Well or Borehole Location	
Owner Name: <u>Dale Miller</u>		Latitude: <u>88-33-8</u>	Longitude: <u>30-50-19</u>
Mailing Address: <u>Clifton Avenue Rd</u>		Method of Lat/Long (check one):	<u>30-50-19</u> <u>88-33-08</u> Conventional Survey _____
<u>Lumbah</u> <u>MS</u> <u>39452</u>		USGS quad _____	Hand-held GPS <input checked="" type="checkbox"/> Survey-grade GPS _____
City State Zip Code		<u>NE 1/4 NW 1/4</u> Sec <u>3526</u> T <u>25</u> R <u>6W</u>	
Telephone No. <u>(601) 770-4111</u>		<u>4</u> Miles <u>NW</u> of <u>Agula, MS</u>	
		(Distance) (Direction) (Nearest Town)	

Well / Borehole Data

Date drilling started: 3-7-19 Date drilling completed: 3-7-19 Hole depth: 110 Hole diameter: 2

Location of the source of any surface water used for drilling: Agula, MS

Method of dosing and volume of Chlorine used in drilling and development: 2000 water seal Bleach

Logs run (circle all applicable): No log run Electric Gamma Ray Density Sonic Neutron Other: _____

Name of organization running log(s): _____

Purpose of borehole (circle one): Water Well Geotechnical/Geological Investigation Ground Source Heat Pump
Seismic Survey Other (describe) _____

If drilling is not related to water well construction, skip the remainder of this block

Purpose of Well (circle all applicable): Home Industrial Public Supply Irrigation Fish Culture

Other (describe): _____

If a flowing well, method of flow regulation: Valve _____ Other (describe) _____

Static Water Level: 3 feet [above or below land surface] (circle one) Date measured: 3-7-19

Method of measurement (circle one): Steel tape Electric tape Air line Other (describe): _____

Well depth: 110 Well grouted to a depth of: 10 feet Type of grout (circle one): Neat Cement Bentonite Mix

Casing length: 100 feet Casing diameter: 2 inches Type of casing: Plastic

Screen length: 10 feet Screen diameter: 2 inches Type of screen: Plastic

Screen slot size: 10 inches Setting depth: From 0 feet to 110 feet

Type of completion (circle all applicable): Gravel packed Underreamed Open hole Natural Development

Other (describe): _____

Top of lap pipe or reduction in casing: _____ feet

If telescoped or more than one screen, describe on next page

RECEIVED
MAR 29 2019
BY OLWR

STATE WELL REPORT

Part 2

Pump Installer's Completion Report
 Mississippi Department of Environmental Quality
 Office of Land and Water Resources
 P.O. Box 2309
 Jackson, MS 39225-2309
 (601)961-5210
 (601) 360-0535 (fax)

For Office Use Only:

Well #: G 233
 Aquifer: _____

County: 3-7-19
 Permit #: 0-780
 Driller: J. Piene
 Date completed: 3-7-19
Copy information from block on Part 1

This part of the report must be completed by a licensed water well contractor or a licensed pump installer. A copy of Part 1 of the report must be attached and both parts filed with the Department at the above address within 30 days of well completion.

Well Owner Information	Well Location
Owner Name: <u>Dale Miller</u>	Latitude: <u>88-33-8</u> Longitude: <u>30-50-19</u>
Mailing Address: <u>Chilton Avenue Rd</u>	Method of Lat/Long (check one): Conventional Survey _____, <u>30 85 50 19</u> <u>88 33 08</u>
<u>Caledon, MS</u> <u>39452</u>	USGS quad _____, Hand-held GPS <input checked="" type="checkbox"/> , Survey-grade GPS _____
City State Zip Code	<u>NE SW</u> 1/4 <u>NW SE</u> 1/4, Sec <u>35 26 25</u> R <u>6 W</u>
Telephone No. <u>(601) 770-4111</u>	<u>4</u> Miles <u>NW</u> of <u>Aquila, MS</u> (Distance) (Direction) (Nearest Town)

Pump Type (circle one)

Submersible Turbine Air Lift Centrifugal Flowing Well Jet Piston Rotary Other (describe): _____

Date Pump Installed: 3-7-19 Rated Pump Capacity: 10 Gallons Per Minute

Is This Pump (circle one): New Repaired Replacement

Power Type (circle one)

Electric Diesel Gasoline Natural Gas Tractor PTO Windmill Other (describe): _____

Horse Power Rating of Motor: 1 HP Setting Depth: 40 feet Number of Stages: 2

Pump Test Data for Non Flowing Well

Date Well Tested: 3-7-19 Duration of Pump Test (minimum 4 hours): 48 hours

Static Water Level (A): 3 Feet Below Land Surface Pumping Water Level (B): 40 Feet Below Land Surface

Drawdown [(B) - (A)]: 2 Feet Below Land Surface Test Pumping Rate: 10 Gallons Per Minute

Method of measurement (circle one): Steel tape Electric tape Air line Other (describe): _____

Pump Test Data for Flowing Well

Measured shut in head: _____ feet.

Well yielded _____ GPM with a drawdown of _____ feet after _____ hours of pumping

Meter Installation

Meter Manufacturer: _____ Meter Serial Number: _____

Meter Model Number/Name: _____ Type of Meter: _____

Totalizer Register Unit and Multiplier Factor (AF x .001, gal x 1000, etc): _____

Installation Date: _____ Meter installed by: _____

Is This Meter (circle one): New Repaired Replacement

Important: By submitting the above information you are certifying that this meter was installed to manufacturer standards. For agricultural wells, a list of approved meters is on the MDEQ website.

I HEREBY CERTIFY that the above statements are true to the best of my knowledge.

Joel Piene 0-780 3-7-19 Joel Piene
 Print Name of Pump Installer and License No. (if applicable) Date Signature of Pump Installer

County: DeKalb
 Permit #: 0-780

For Office Use Only:
 Well #: 6233

The sketch below only required for water wells

If well telescopes, show depths on sketch.

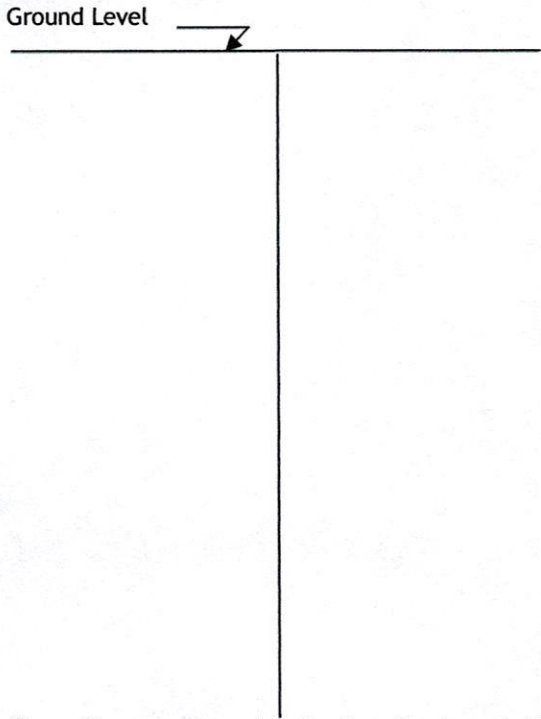

Description of formations encountered must be provided for all wells and boreholes, unless specifically exempted by regulations

Description of Formations Encountered	From (depth) Ground level	To (depth)
Clay	0	20
pink sand	20	60
sand & gravel	60	110

If more than one screen, show location of each on sketch

RECEIVED
 MAR 29 2019
 BY OLWR

Sketch the property layout and include the following:

- 1) the well location
- 2) any permanent structures on the property that may aid in locating the well
- 3) any roads, power lines, or other items that may aid in locating the property and the well
- 4) north arrow

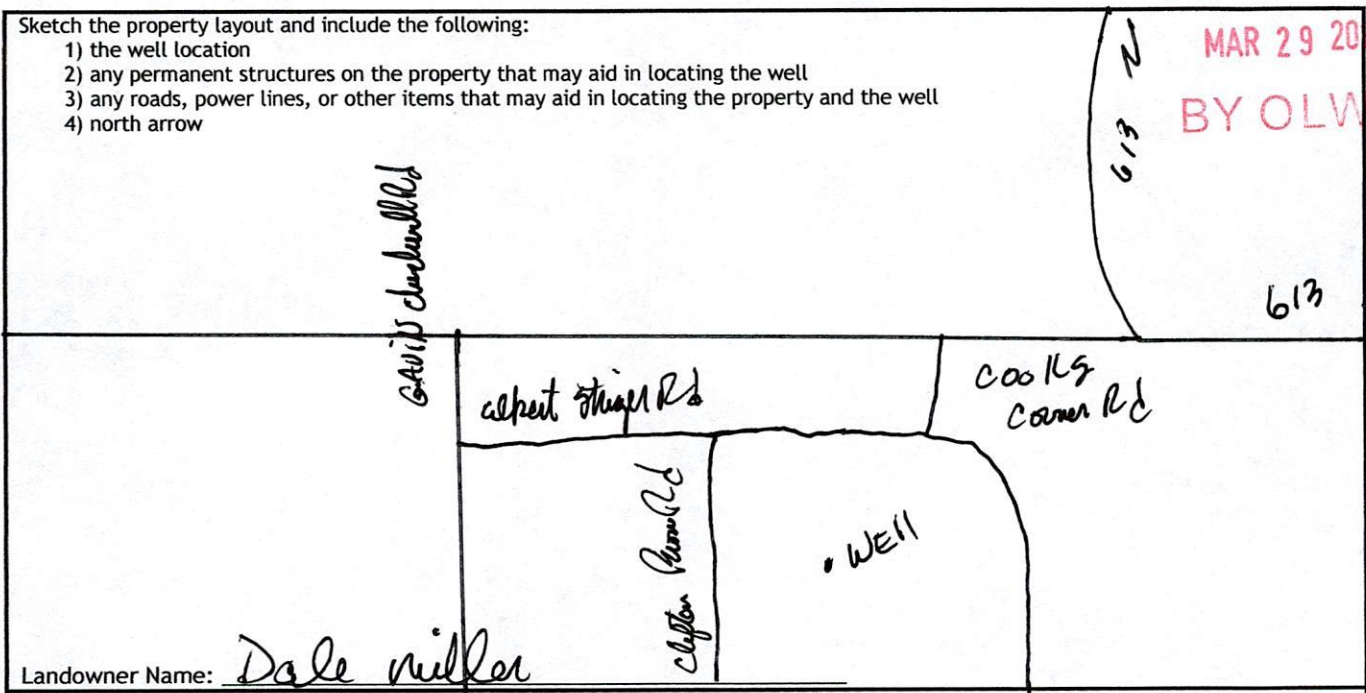

Landowner Name: Dale Miller

I HEREBY CERTIFY that the well/borehole was drilled, constructed, and completed in accordance with all applicable requirements of the Mississippi Department of Environmental Quality and the Mississippi Department of Health regulations, if applicable, and state laws.

Joel Pearl 0-780 3-7-19 Joel Pearl
 Print Name of Responsible Licensee and License No. Date Signature of Licensee