

# STATE WELL REPORT

## Part 1

### Driller's Log

Mississippi Department of Environmental Quality  
Office of Land and Water Resources

P.O. Box 2309  
Jackson, MS 39225-2309

(601)961-5210  
(601)360-0535 (fax)

County: George  
 Permit #: \_\_\_\_\_  
 Driller: M. J. Wade  
 Date drilling completed: 1-15-15

**For Office Use Only:**

Well #: 6217  
 Aquifer: \_\_\_\_\_  
 E-Log #: \_\_\_\_\_

*State Law requires that this report be prepared by the license holder responsible for the work and filed with the Department at the above address within 30 days of completion of drilling of the well or borehole.*

Well Owner Information <small>(Landowner if borehole is not for a water well)</small>	Well or Borehole Location
Owner Name: <u>Jeffery Lowe</u>	Latitude: <u>30-51-38<sup>N</sup></u> Longitude: <u>088-32-05<sup>W</sup></u>
Mailing Address: <u>249 Easley Rd</u>	Method of Lat/Long (check one): Conventional Survey _____
<u>Decatur</u> <u>MS</u> <u>39452</u>	USGS quad _____, Hand-held GPS <input checked="" type="checkbox"/> , Survey-grade GPS <input checked="" type="checkbox"/>
City State Zip Code	<u>SE</u> <u>NE</u> <u>W</u> , Sec <u>24</u> T <u>25</u> R <u>6W</u>
Telephone No. ( ) _____	<u>4 1/2</u> Miles <u>SE</u> of <u>Decatur</u>
	(Distance) (Direction) (Nearest Town)

**Well / Borehole Data**

Date drilling started: 1-14-15 Date drilling completed: 1-15-15 Hole depth: 90 Hole diameter: 4 1/2

Location of the source of any surface water used for drilling: NONE

Method of dosing and volume of Chlorine used in drilling and development: \_\_\_\_\_

Logs run (circle all applicable): No log run Electric Gamma Ray Density Sonic Neutron Other: \_\_\_\_\_

Name of organization running log(s): \_\_\_\_\_

Purpose of borehole (circle one): Water Well Geotechnical/Geological Investigation Ground Source Heat Pump

Seismic Survey Other (describe) \_\_\_\_\_

*If drilling is not related to water well construction, skip the remainder of this block*

Purpose of Well (circle all applicable): Home Industrial Public Supply Irrigation Fish Culture RECEIVED

Other (describe): \_\_\_\_\_

If a flowing well, method of flow regulation: Valve \_\_\_\_\_ Other (describe) \_\_\_\_\_

Static Water Level: 40 feet [above or below] land surface Date measured: FEB 18 2015  
(circle one) BY: \_\_\_\_\_

Method of measurement (circle one): Steel tape Electric tape Air line Other (describe): \_\_\_\_\_

Well depth: 90 Well grouted to a depth of: 10 feet Type of grout (circle one): Neat Cement Bentonite Mix

Casing length: 80 feet Casing diameter: 2 inches Type of casing: PVC 40

Screen length: 10 feet Screen diameter: 2 inches Type of screen: PVC wrapped

Screen slot size: 10 inches Setting depth: From 80 feet to 90 feet

Type of completion (circle all applicable): Gravel packed Underreamed Open hole Natural Development

Other (describe): \_\_\_\_\_

Top of lap pipe or reduction in casing: \_\_\_\_\_ feet

*If telescoped or more than one screen, describe on next page*

County: Levy  
 Permit #: \_\_\_\_\_

**For Office Use Only:**  
 Well #: \_\_\_\_\_

The sketch below only required for water wells  
If well telescopes, show depths on sketch.

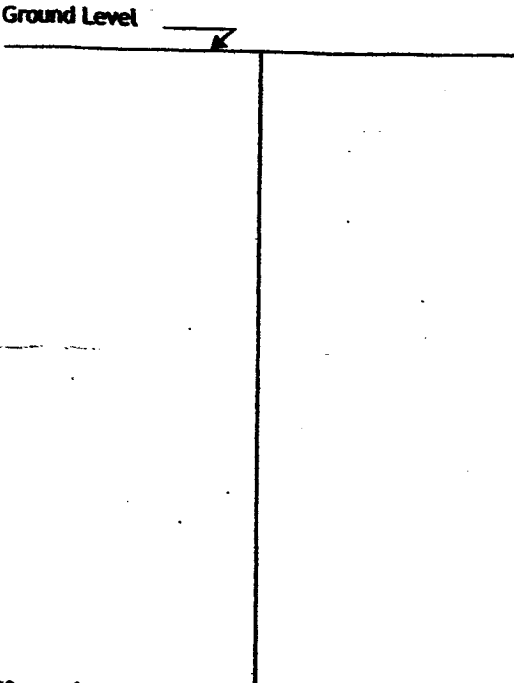

Description of formations encountered must be provided for all wells and boreholes, unless specifically exempted by regulations

Description of Formations Encountered	From (depth)	To (depth)
	Ground level	
sand	0	16
Clay	16	18
sand	18	45
Clay	45	47
sand	47	90

If more than one screen, show location of each on sketch

- Sketch the property layout and include the following:
- 1) the well location
  - 2) any permanent structures on the property that may aid in locating the well
  - 3) any roads, power lines, or other items that may aid in locating the property and the well
  - 4) north arrow

Lucedale  
 5 miles  
 to Easley Rd

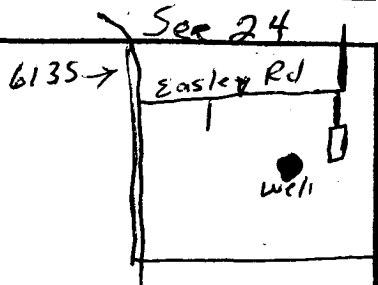
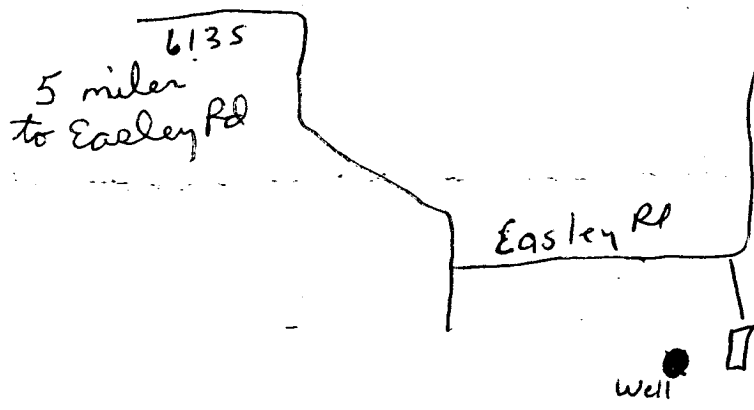

RECEIVED  
 FEB 13 2015  
 BY OLWR

Landowner Name: Jeffery Lowe

I HEREBY CERTIFY that the well/borehole was drilled, constructed, and completed in accordance with all applicable requirements of the Mississippi Department of Environmental Quality and the Mississippi Department of Health regulations, if applicable, and state laws.

Michael R Fryfogle 0408 2-6-15 Michael R Fryfogle  
 Print Name of Responsible Licensed and License No. Date Signature of Licensee

# STATE WELL REPORT

## Part 2

**Pump Installer's Completion Report**  
 Mississippi Department of Environmental Quality  
 Office of Land and Water Resources  
 P.O. Box 2309  
 Jackson, MS 39225-2309  
 (601)961-5210  
 (601) 360-0535 (fax)

County: George  
 Permit #: \_\_\_\_\_  
 Driller: Mike + Wade  
 Date completed: 1-15-15  
 Copy information from block on Part 1

**For Office Use Only:**

Well #: G217  
 Aquifer: \_\_\_\_\_

*This part of the report must be completed by a licensed water well contractor or a licensed pump installer. A copy of Part 1 of the report must be attached and both parts filed with the Department at the above address within 30 days of well completion.*

Well Owner Information	Well Location
Owner Name: <u>Jeffery Lowe</u>	Latitude: <u>30-51-38N</u> Longitude: <u>088-32-05W</u>
Mailing Address: <u>249 Easley Rd</u>	Method of Lat/Long (check one): Conventional Survey _____
<u>Lucedal</u> <u>Ms</u> <u>39452</u>	USGS quad _____, Hand-held GPS _____, Survey-grade GPS _____
City _____ State _____ Zip Code _____	<u>1/4</u> _____ <u>1/4</u> , Sec <u>24</u> T <u>25</u> R <u>6W</u>
Telephone No. (____) _____	<u>4 1/2</u> Miles <u>SE</u> of <u>Lucedal</u>
	(Distance) (Direction) (Nearest Town)

**Pump Type (circle one)**

Submersible Turbine Air Lift Centrifugal Flowing Well  Jet Piston Rotary Other (describe): \_\_\_\_\_

Date Pump Installed: \_\_\_\_\_ Rated Pump Capacity: 8-12 Gallons Per Minute

Is This Pump (circle one):  New Repaired Replacement

**Power Type (circle one)**

Electric Diesel Gasoline Natural Gas Tractor PTO Windmill Other (describe): \_\_\_\_\_

Horse Power Rating of Motor: 1 Setting Depth: 60 feet Number of Stages: 2

**Pump Test Data for Non Flowing Well**

Date Well Tested: \_\_\_\_\_ Duration of Pump Test (minimum 4 hours): \_\_\_\_\_ hours

Static Water Level (A): 40 Feet Below Land Surface Pumping Water Level (B): 45 Feet Below Land Surface

Drawdown [(B) - (A)]: 5 Feet Below Land Surface Test Pumping Rate: 8 Gallons Per Minute

Method of measurement (circle one): Steel tape Electric tape  Air line Other (describe): \_\_\_\_\_

**Pump Test Data for Flowing Well**

Measured shut in head: \_\_\_\_\_ feet.

Well yielded \_\_\_\_\_ GPM with a drawdown of \_\_\_\_\_ feet after \_\_\_\_\_ hours of pumping

**Meter Installation**

Meter Manufacturer: \_\_\_\_\_ Meter Serial Number: \_\_\_\_\_

Meter Model Number/Name: \_\_\_\_\_ Type of Meter: \_\_\_\_\_

Totalizer Register Unit and Multiplier Factor (AF x .001, gal x 1000, etc): \_\_\_\_\_

Installation Date: \_\_\_\_\_ Meter installed by: \_\_\_\_\_

Is This Meter (circle one): New Repaired Replacement

*Important: By submitting the above information you are certifying that this meter was installed to manufacturer standards. For agricultural wells, a list of approved meters is on the MDEQ website.*

I HEREBY CERTIFY that the above statements are true to the best of my knowledge.

Michael R Fryfogel 0408 2-6-15 Michael R Fryfogel  
 Print Name of Pump Installer and License No. (if applicable) Date Signature of Pump Installer

Easley Rd

N30°51'46.08"

Easley

W 88°32'31.2"

W 88° Jeffrey Lowe

W 88°

N30°51'20.16"

SPOT IMAGE 16  
© 2015 Google

GOO