

**State Well Report**  
**Part 1 – Driller's Log**

Mississippi Department of Environmental Quality  
 Office of Land and Water Resources  
 P.O. Box 10631  
 Jackson, MS 39289-0631  
 (601)961-5210  
 (601)354-6938 (fax)

County: George  
 Permit #: GW 16524  
 Driller: Michael S. Howard  
 Date drilling completed: 6-11-08

**For Office Use Only:**  
 Aquifer: \_\_\_\_\_  
 Well #: G-164  
 L. S. Elevation: \_\_\_\_\_  
 E-log #: \_\_\_\_\_

*State Law requires that this report be prepared by the license holder responsible for the work and filed with the Department at the above address within 30 days of completion of drilling of the well or borehole.*

<p><b>Information on Well Owner</b>  <i>(Landowner if borehole is not for a water well)</i></p> <p>Owner Name <u>Brandon Stringfellow</u>                  Mailing Address: <u>207 Shipman Road</u>  <u>Lucedale MS 39452</u>                  City State Zip Code                  Telephone No. <u>(601) 693-0137</u></p>	<p><b>Well or Borehole Location</b></p> <p>Latitude: <u>30° 52' 26"</u> Longitude: <u>88° 32' 07"</u>                  Method of Lat/Long (circle one): Conventional Survey,                  USGS quad, <u>Hand-held GPS</u> Survey-grade GPS                  _____ 1/4 _____ 1/4 Sec <u>14</u> Twn <u>T2S</u> Rng <u>R6W</u>                  Distance Direction Nearest Town  <u>3</u> Miles <u>South</u> of <u>Lucedale</u></p>
---	--

**Well / Borehole Data**

Date drilling started: \_\_\_\_\_ Date drilling completed: 6-11-08 Hole depth: 260 Hole diameter: 14.25

Location of the source of any surface water used for drilling: \_\_\_\_\_  
 Method of dosing and volume of Chlorine used in drilling and development: \_\_\_\_\_

Logs run (circle all applicable): No log run Electric Gamma Ray Density Sonic Neutron Other: \_\_\_\_\_  
 Name of organization running log(s): \_\_\_\_\_

Purpose of borehole (check one): Water Well  Geotechnical/Geological Investigation \_\_\_\_\_ Ground Source Heat Pump \_\_\_\_\_  
 Seismic Survey \_\_\_\_\_ Other (describe) \_\_\_\_\_  
*If drilling is not related to water well construction, skip the remainder of this block*

---

Purpose of Well (check one): Home \_\_\_\_\_ Industrial \_\_\_\_\_ Public Supply \_\_\_\_\_ Irrigation  Fish Culture \_\_\_\_\_ Other: \_\_\_\_\_

If a flowing well, method of flow regulation: Valve \_\_\_\_\_ Other (describe) \_\_\_\_\_

Static Water Level: 152 feet above or below (circle one) land surface Date measured: 6-13-08

Method of Measurement (circle one) steel tape electric tape air line other: \_\_\_\_\_

Well depth: 260 Well grouted to a depth of 40 feet Type of grout (circle one): Neat Cement Bentonite Mix

Casing length: 230 feet Casing diameter: 8 inches Type of casing: PVC 540 BE

Screen length: 30 feet Screen diameter: 8 inches Type of screen: PVC BE WOP

Screen slot size: .014 inches Setting depth: From 230 feet to 260 feet

Type of completion (circle all applicable): Gravel packed Underreamed Telescoped Open hole Natural Development  
 Other (describe): \_\_\_\_\_

Top of lap pipe or reduction in casing: \_\_\_\_\_ feet. *If telescoped or more than one screen, describe on next page*

Form: OLWR-SWR-1A

**RECEIVED**  
 AUG 21 2008  
 BY: OLWR

G-164

The sketch below only required for water wells

Description of formations encountered must be provided for all wells and boreholes, unless specifically exempted by regulations

If well telescopes, show depths on sketch.

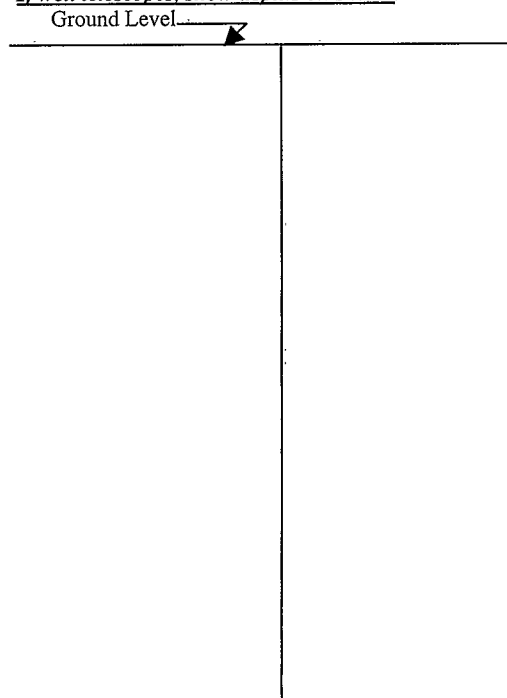

Description of Formations Encountered	From (depth)	To (depth)
Top-Sand	Ground Level	3
Clay (Red)	3	22
Sand	22	55
Sand w/ clay strips	55	75
Sand (med)	75	95
Sand (med-coarse)	95	130
Clay	130	205
Silt	205	220
Sand (med)	220	230
Sand (med-coarse)	230	255
Sand (coarse-gravel)	255	260

If more than one screen, show location of each on sketch

Sketch the property layout and include the following: 1) the well location; 2) any permanent structures on the property that may aid in locating the well; 3) any roads, power lines, or other items that may aid in locating the property and the well; 4) a north arrow.

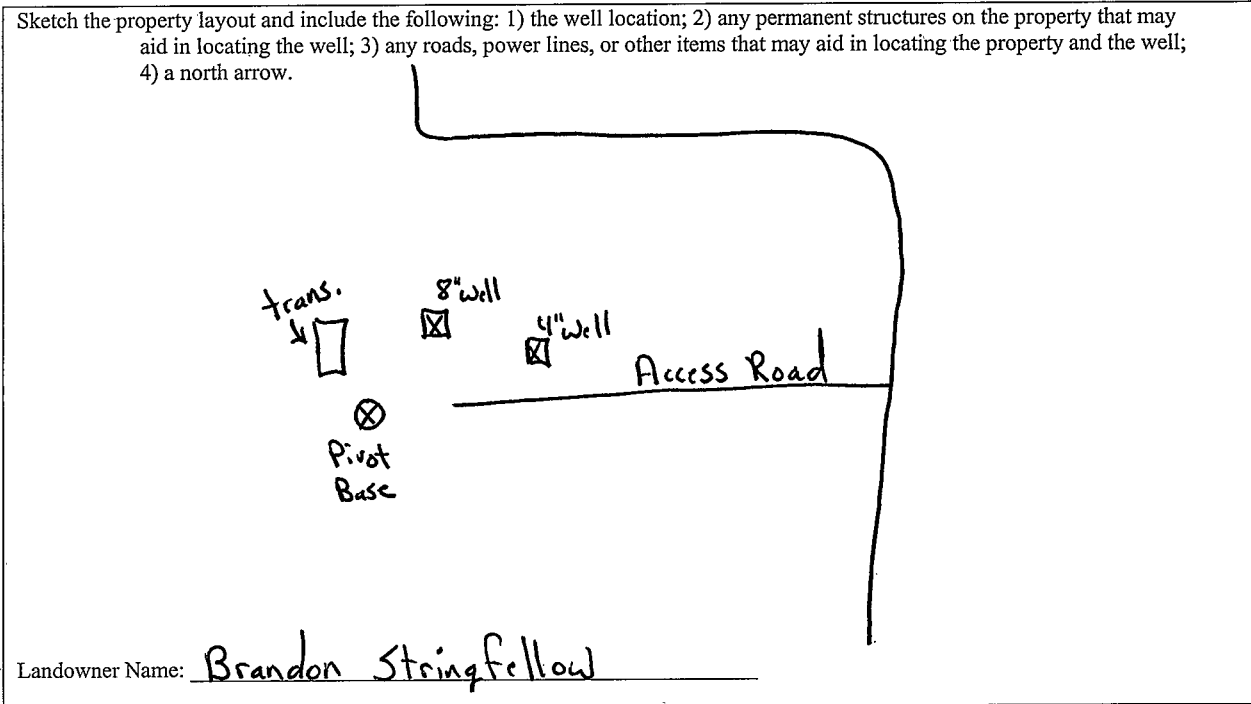

Form: OLWR-SWR-1A

I certify that the well/borehole was drilled, constructed, and completed in accordance with all applicable requirements of the Mississippi Department of Environmental Quality and the Mississippi Department of Health regulations, if applicable, and state laws.

Print Name of Responsible Licensee and License No. Michael S. Havard 0-623 Date 7-18-08

Signature of Licensee [Handwritten Signature]

RECEIVED  
AUG 21 2008  
BY: OLWR

# STATE WELL REPORT

## Part 2

**Pump Installer's Completion Report**  
 Mississippi Department of Environmental Quality  
 Office of Land and Water Resources  
 P.O. Box 10631  
 Jackson, MS 39289-0631  
 (601)961-5210  
 (601)354-6938 (fax)

County: George

Permit #: \_\_\_\_\_

Driller: Michael S. Havard

Date completed: 7-07-08

*Copy information from block on Part 1*

For Office Use Only:

Aquifer: \_\_\_\_\_

Well #: G-169

Elevation: \_\_\_\_\_

*This part of the report must be completed by a licensed water well contractor or a licensed pump installer. A copy of Part 1 of the report must be attached and both parts filed with the Department at the above address within 30 days of well completion.*

Well Owner Information	Well Location
Owner Name: <u>Brandon Stringfellow</u>	Latitude: <u>N30°52.26</u> Longitude: <u>W88°32.07</u>
Mailing Address: <u>207 Shipman Road</u>	Method of Lat/Long (check one): Conventional Survey _____
<u>Lucedale MS 39452</u>	USGS quad _____, Hand-held GPS <input checked="" type="checkbox"/> , Survey-grade GPS _____
City State Zip Code	_____ 1/4 _____ 1/4 Sec <u>14</u> T <u>2S</u> R <u>6W</u>
Telephone No. ( <u>601</u> ) <u>673-0137</u>	Distance Direction Nearest Town
	<u>3</u> Miles <u>South</u> of <u>Lucedale</u>

Pump Type Circle one	Power Type Circle one
Air Lift                      Jet <input checked="" type="radio"/> <u>Submersible</u>	Diesel Engine              Gasoline Engine              Natural Gas
Bucket                      Piston                      Turbine	<input checked="" type="radio"/> <u>Electric Motor</u> Hand                      Tractor PTO
Centrifugal                  Rotary                      Flowing Well	Windmill                      Other (specify): _____
Other (specify): _____	Horse Power Rating of Motor: <u>40</u>
Date Pump Installed: <u>7-07-08</u>	Setting Depth: <u>238</u> feet
Rated Pump Capacity: <u>275</u> Gallons Per Minute	Number of Stages: <u>9</u>

Pump Test Data	Method of Measuring Water Level Circle one
Date Well Tested: <u>7-07-08</u>	Air Line <input checked="" type="radio"/> <u>Electric Measuring Line</u> Steel Tape
Static Water Level (A): <u>152</u> Feet Below Land Surface	Other (specify): _____
Pumping Water Level (B): <u>158</u> Feet Below Land Surface	For flowing well, measured shut in head: _____ feet
Drawdown [(B) - (A)]: <u>6</u> Feet Below Land Surface	Well yielded <u>75</u> GPM with a drawdown of
Test Pumping Rate: <u>75</u> Gallons Per Minute	<u>6</u> feet after <u>12</u> hours of pumping
Duration of Pump Test (minimum 4 hours): _____ hours	

I HEREBY CERTIFY that the above statements are true to the best of my knowledge.

Michael S. Havard  
 Print Name of Pump Installer and License No. (if applicable)

Michael S. Havard  
 Signature of Pump Installer

Form: OLWR-SWR-1B

RECEIVED

AUG 21 2008

BY: OLWR