

Not a never received 3/13

State Well Report Part 1

Mississippi Department of Environmental Quality
Office of Land and Water Resources
P.O. Box 10631
Jackson, MS 39289-0631
(601) 961-5210
(601) 354-6938 (fax)

For Office Use Only:

Aquifer: B96
Well #: E141
L. S. Elevation: _____
E-log #: _____

County: George
Permit #: _____
Driller: Coast Water Wells, Inc.
Date drilling completed: 10/25/11

State Law requires that this report be prepared by the driller in detail and filed with the Department within 30 days of completion of drilling of the well.

Well Owner Information	Well Location
Owner Name: <u>Charles Hilborn</u>	Latitude: <u>30.50.44.94</u> Longitude: <u>088.44.53.22</u>
Mailing Address: <u>2133 Sandalwood DR.</u>	Method of Lat/Long (circle one): Conventional Survey, USGS quad, <u>Hand-held GPS</u> Survey-grade GPS
<u>Gautier, MS 39553</u>	<u>NE 1/4 NE 1/4 Sec 38 Twn T25 Rng R9W</u>
City State Zip Code	Distance <u>SW 26</u> Direction <u>SW</u> Nearest Town <u>BEAUREGARD</u>
Telephone No. <u>228-497-2042</u>	<u>4</u> Miles <u>ESE</u> of <u>BEAUREGARD</u>

Well Data

Purpose of Well (circle one) Home Industrial Public Supply Irrigation Fish Culture Other: Camp

Date well drilling started: 10/25/11 Date well drilling completed: 10/25/11

If flowing, method of flow regulation: Valve _____ Other (describe) _____

Static Water Level: 0 feet above or below (circle one) land surface Date measured: 10/25/11

Method of Measurement (circle one) steel tape electric tape air line other: _____

Hole depth: 300 FT. Well depth: 300 FT. Well grouted to a depth of 10 feet

Type of grout (circle one): Cement Bentonite Mix

Casing length: 290 feet Casing diameter: 2 inches Type of casing: PVC

Screen length: 10 feet Screen diameter: 2 inches Type of screen: PVC

Screen slot size: .006 inches Setting depth: From 290 feet to 300 feet

Type of completion (circle all applicable): Gravel packed Underreamed Telescoped Open hole Natural Development

Other (describe): _____

Top of lap pipe or reduction in casing: NA feet. If telescoped or more than one screen, describe on back of page

Logs run (circle all applicable): No log run Electric Gamma Ray Density Sonic Neutron Other: _____

Name of organization running log(s): NA

I certify that the well was drilled, constructed, and completed in accordance with all applicable requirements of the Mississippi Department of Environmental Quality and/or the Mississippi Department of Health regulations and state laws.

Jack Ridgell 0-472
Print Name of Water Well Contractor and License No.

Jack Ridgell
Signature of Water Well Contractor

If well telescopes please sketch below and show depths.

Ground Level

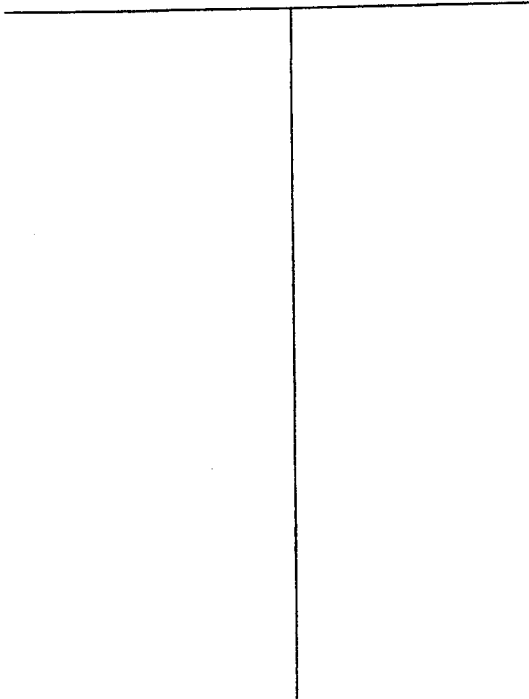

Description of Formations Encountered	From	To
White Coarse Sand	0	13
Orange clay	13	20
White Coarse sand	20	60
Blue clay	60	85
Gray Medium Sand	85	300

If more than one screen, show location of each on sketch

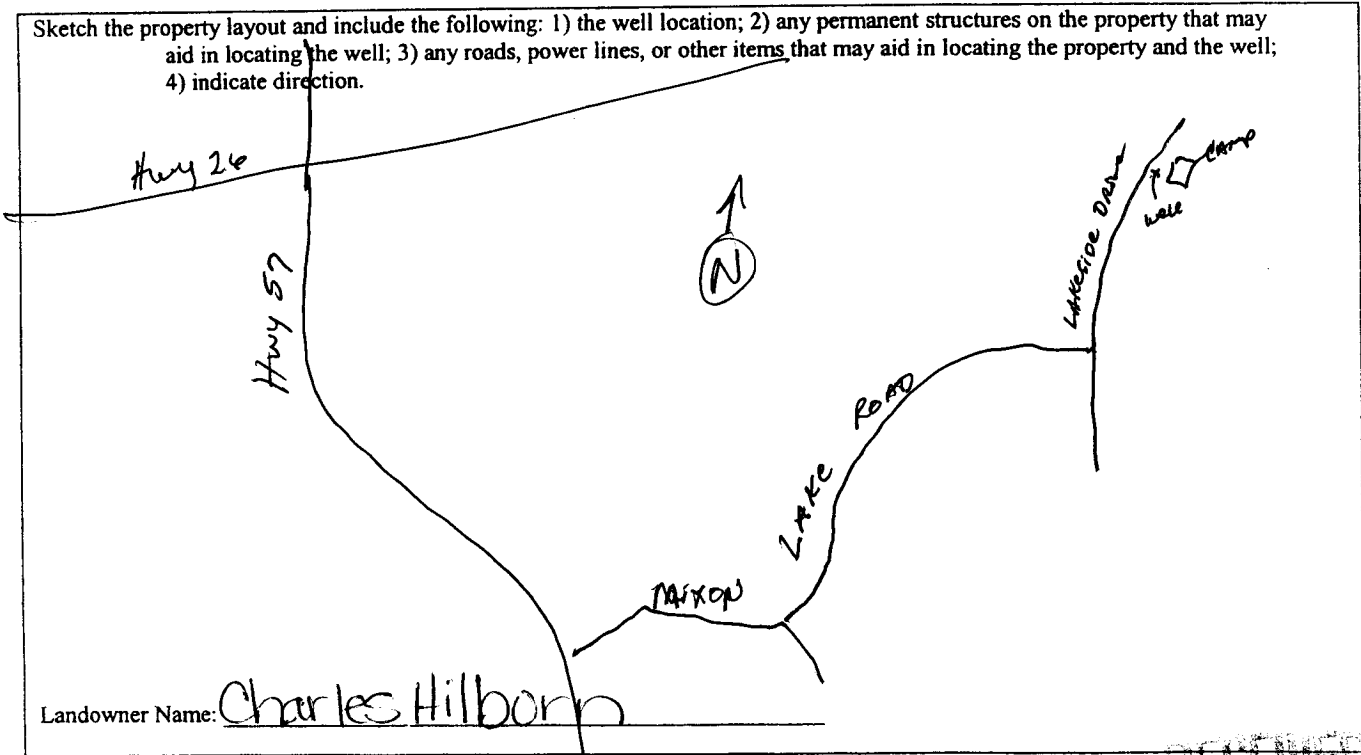

James Hilborn

 Signature of Water Well Contractor

RECEIVED
 NOV 17 2011
 Lewis Printing - Pascagoula, MS