

GEORGE  
C 2045

MISSISSIPPI DEPARTMENT OF NATURAL RESOURCES  
Bureau of Land and Water Resources  
Southport Mall  
P.O. Box 10631  
Jackson, Mississippi 39209  
WATER WELL DRILLERS LOG

4-29-82 19 82 Fryjock well George  
date well completed firm name county well located

LANDOWNER: Clyde Dungan  
Pt 3 Box 116  
Arceade, MS  
(mailing address)

description of formations encountered	from	to
TOP Soil	0	10
Red Clay	10	20
Sandy clay	20	40
Sand	40	60
stips clay + Sand	60	80
Clay	80	90
Sand	90	130

WELL LOCATION:  
sec. 21 T 1 N R 6 E  
4 1/2 miles N of Y Dale  
(distance) (direction) (nearest town)

WELL PURPOSE:  
(home, irrigation, municipal, industrial)

WELL COMPLETION DATA:

- (1) diameter (inches) 6"
- (2) total depth (feet) 130'
- (3) static water level (feet) 50 below top of ground. above
- (4) casing PVC 110  
(material) (depth)
- N If telescope see back.  
(size)
- (5) screen 20' 110'  
(length) (depth to top)
- 4" PVC  
(size) (material)
- (6) pump S 130  
(HP) (yield gpm)
- E  
(type power)
- (7) electric log N  
(yes or no)
- N  
(organization running log)
- (8) how well bottom plugged PVC Ball  
check

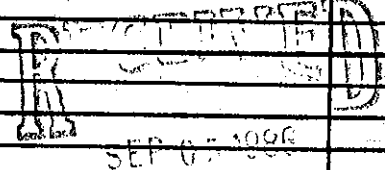

Department of Natural Resources  
Bureau of Land & Water Resources

DRILLERS REMARKS:  
Gravel Packed