

State Well Report

Part 1 - Driller's Log

Mississippi Department of Environmental Quality
Office of Land and Water Resources
P.O. Box 2309
Jackson, MS 39225
(601)961- 5210
(601)961- 5228 (fax)

For Office Use Only:

Aquifer: _____
Well #: C 187
L. S. Elevation: _____
E-log #: _____

County: George
Permit #: M56W-17445
Driller: Lynan Well Company
Date drilling completed: 2-12-2020

State Law requires that this report be prepared by the license holder responsible for the work and filed with the Department at the above address within 30 days of completion of drilling of the well or borehole.

Information on Well Owner (Landowner if borehole is not for a water well)	Well or Borehole Location
Owner Name: <u>MultiMart Water Ass.</u>	Latitude: <u>30° 29' 30.16"</u> Longitude: <u>88° 32' 45.37"</u>
Mailing Address: <u>113 George Bennett Rd.</u>	Method of Lat/Long (circle one): Conventional Survey, <u>Hand-held GPS</u> , Survey-grade GPS
<u>Lucedale</u> <u>MS</u> <u>39452</u>	USGS quad, <u>SW</u> <u>SW</u> <u>25</u> <u>15</u> <u>6W</u>
City State Zip Code	Distance Direction Nearest Town
Telephone No. <u>(601) 947-4669</u>	_____ Miles _____ of _____

Well / Borehole Data

Date drilling started: 9-23-19 Date drilling completed: 2-12-2020 Hole depth: 1170 Hole diameter: 15"

Location of the source of any surface water used for drilling: NA
Method of dosing and volume of Chlorine used in drilling and development: Bleach

Logs run (circle all applicable): No log run Electric Gamma Ray Density Sonic Neutron Other: _____
Name of organization running log(s): TEACO

Purpose of borehole (check one): Water Well Geotechnical/Geological Investigation _____ Ground Source Heat Pump _____
Seismic Survey _____ Other (describe) _____

If drilling is not related to water well construction, skip the remainder of this block

Purpose of Well (check one): Home _____ Industrial _____ Public Supply _____ Irrigation Fish Culture _____ Other: _____

If a flowing well, method of flow regulation: Valve NA Other (describe) NA

Static Water Level: 203 feet above or below (circle one) land surface Date measured: 2-12-2020

Method of Measurement (circle one) steel tape electric tape air line other: _____

Well depth: 1170 Well grouted to a depth of 1090 feet Type of grout (circle one): Neat Cement Bentonite Mix

Casing length: 1090 feet Casing diameter: 16 inches Type of casing: Steel

Screen length: 80 feet Screen diameter: 8X10 inches Type of screen: .012 manipack

Screen slot size: .012 inches Setting depth: From 1090 feet to 1170 feet

Type of completion (circle all applicable) Gravel packed Underreamed Telescoped Open hole Natural Development

Other (describe): _____

Top of lap pipe or reduction in casing: 985' feet. *If telescoped or more than one screen, describe on next page*

RECEIVED
MAR 03 2020
BY OLWR

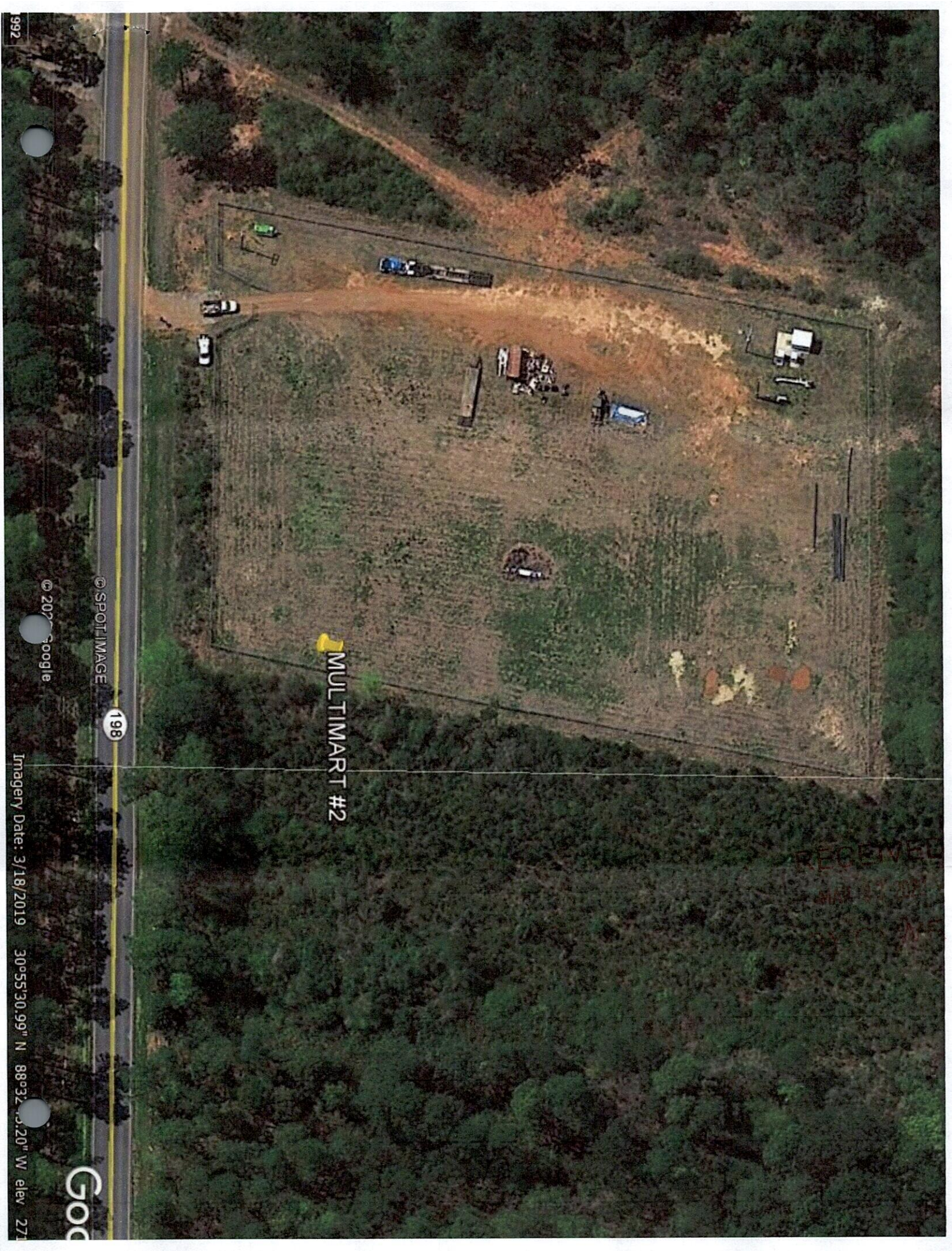

MULTIMART #2

© SPOT IMAGE

198

© 2020 Google

Imagery Date: 3/18/2019

30°55'30.99" N 88°32'03.20" W elev 271

Go

(LEAKESVILLE SW)



LUCEDALE QUADRANGLE
MISSISSIPPI
TOPOGRAPHIC SERIES (BROWN TOWN)

088° 33' 54.1271" W
030° 56' 54.3819" N

(VERNAL)

088° 31' 36.1640" W
030° 56' 54.3819" N

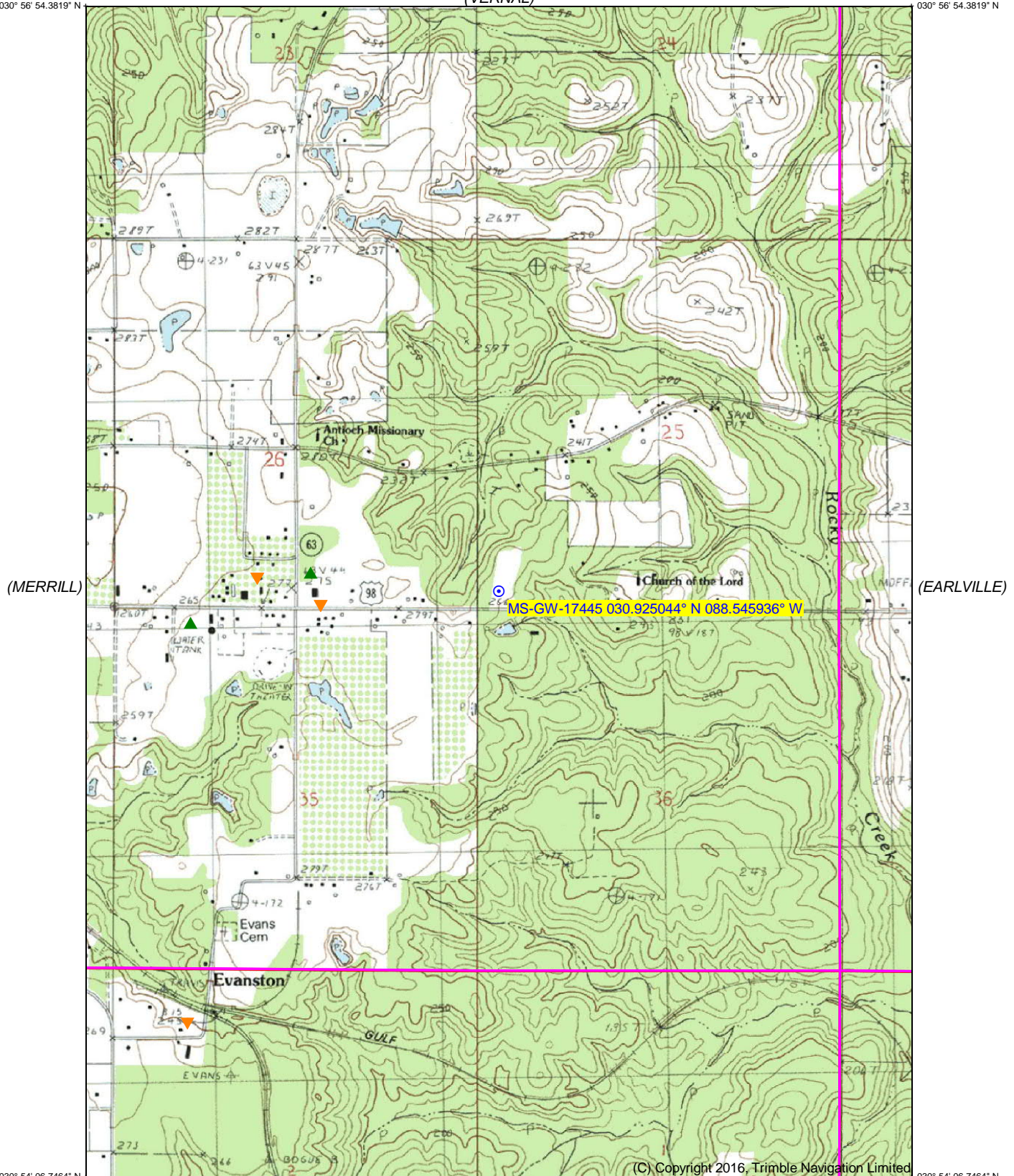

030° 54' 06.7464" N
088° 33' 54.1271" W

(C) Copyright 2016, Trimble Navigation Limited

030° 54' 06.7464" N
088° 31' 36.1640" W

(BASIN)

Declination

(AGRICOLA)
SCALE 1:24000

(HOWELL)

Produced by Trimble Terrain Navigator Pro
Topography based on USGS 1:24,000
Maps

North American 1983 Datum (NAD83)

To place on the predicted North American
1927 move the projection lines 21M N and
2M W

GN 0.79° W
MN 2.08° W

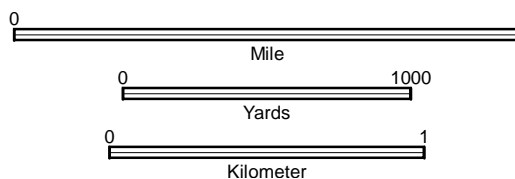

CONTOUR INTERVAL 10 FT

30088-H5-TM-024
LUCEDALE, MS
JAN 1, 1982