

# STATE WELL REPORT

## Part 1

### Driller's Log

Mississippi Department of Environmental Quality  
Office of Land and Water Resources  
P.O. Box 2309  
Jackson, MS 39225-2309  
(601)961-5210  
(601)340-0535 (fax)

### For Office Use Only:

Well #: C185  
Aquifer: \_\_\_\_\_  
E-Log #: \_\_\_\_\_

County: George  
Permit #: \_\_\_\_\_  
Driller: Michael S. Howard  
Date drilling completed: 3-06-2016

State Law requires that this report be prepared by the license holder responsible for the work and filed with the Department at the above address within 30 days of completion of drilling of the well or borehole.

Well Owner Information (Landowner if borehole is not for a water well)	Well or Borehole Location
Owner Name: <u>Big Bay U-Pick Farm LLC</u>	Latitude: <u>30°57'53.58"N</u> Longitude: <u>88°34'13.47"W</u>
Mailing Address: <u>122 Groom's Lane</u>	Method of Lat/Long (check one): Conventional Survey _____
<u>Lucedale</u> MS <u>39452</u>	USGS quad _____, Hand-held GPS _____, Survey-grade GPS _____
City State Zip Code	<u>NW 1/4 NE 1/4, Sec. 15 T15 R6W</u>
Telephone No. (601) <u>947-2075</u>	<u>3</u> Miles <u>NE</u> of <u>Lucedale</u> (Distance) (Direction) (Nearest Town)

Well / Borehole Data
Date drilling started: <u>3-06-2016</u> Date drilling completed: <u>3-06-2016</u> Hole depth: <u>110'</u> Hole diameter: <u>7.5"</u>
Location of the source of any surface water used for drilling: _____
Method of dosing and volume of Chlorine used in drilling and development: _____
Logs run (circle all applicable): <input checked="" type="checkbox"/> No log run <input type="checkbox"/> Electric <input type="checkbox"/> Gamma Ray <input type="checkbox"/> Density <input type="checkbox"/> Sonic <input type="checkbox"/> Neutron <input type="checkbox"/> Other: _____
Name of organization running log(s): _____
Purpose of borehole (circle one): <input checked="" type="checkbox"/> Water Well <input type="checkbox"/> Geotechnical/Geological Investigation <input type="checkbox"/> Ground Source Heat Pump
<input type="checkbox"/> Seismic Survey <input type="checkbox"/> Other (describe): _____
<i>If drilling is not related to water well construction, skip the remainder of this block</i>
Purpose of Well (circle all applicable): Home <input type="checkbox"/> Industrial <input type="checkbox"/> Public Supply <input checked="" type="checkbox"/> Irrigation <input type="checkbox"/> Fish Culture
Other (describe): _____
If a flowing well, method of flow regulation: Valve _____ Other (describe): _____
Static Water Level: <u>67'</u> feet [above or <input checked="" type="checkbox"/> below] land surface Date measured: <u>3-06-2016</u> (circle one)
Method of measurement (circle one): <input checked="" type="checkbox"/> Steel tape <input type="checkbox"/> Electric tape <input type="checkbox"/> Air line <input type="checkbox"/> Other (describe): _____
Well depth: <u>110'</u> Well grouted to a depth of: <u>12'</u> feet Type of grout (circle one): Heat Cement <input type="checkbox"/> Bentonite <input checked="" type="checkbox"/> Mix
Casing length: <u>90'</u> feet Casing diameter: <u>4"</u> inches Type of casing: <u>Pvc BE</u>
Screen length: <u>20'</u> feet Screen diameter: <u>4"</u> inches Type of screen: <u>Pvc WAP</u>
Screen slot size: <u>.010</u> inches Setting depth: From <u>90'</u> feet to <u>110'</u> feet
Type of completion (circle all applicable): <input checked="" type="checkbox"/> Gravel packed <input type="checkbox"/> Underreamed <input type="checkbox"/> Open hole <input type="checkbox"/> Natural Development
Other (describe): _____
Top of tap pipe or reduction in casing: _____ feet
<i>If telescoped or more than one screen, describe on next page</i>

County: George  
 Permit #: \_\_\_\_\_

**For Office Use Only:**  
 Well #: \_\_\_\_\_

The sketch below only required for water wells

Description of formations encountered must be provided for all wells and boreholes, unless specifically exempted by regulations

If well telescopes, show depths on sketch.

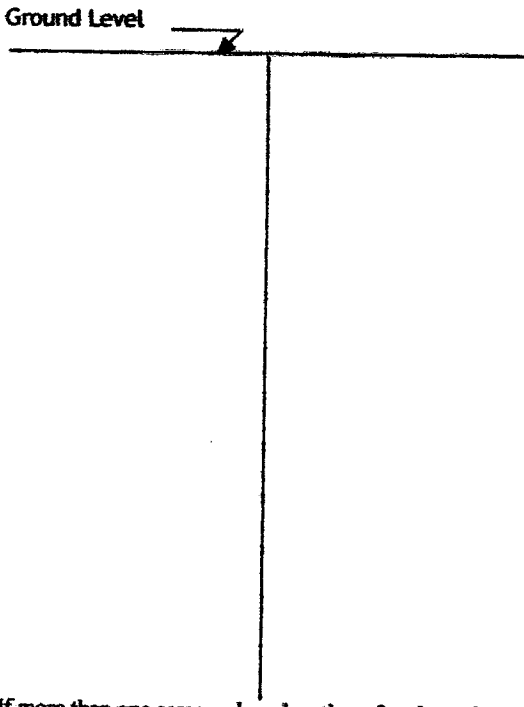

Description of Formations Encountered	From (depth)	To (depth)
Topsand	Ground level	12'
Sand	12'	20'
Clay	20'	42'
Sand	42'	65'
Sand	65'	110'

If more than one screen, show location of each on sketch

Sketch the property layout and include the following:

- 1) the well location
- 2) any permanent structures on the property that may aid in locating the well
- 3) any roads, power lines, or other items that may aid in locating the property and the well
- 4) north arrow

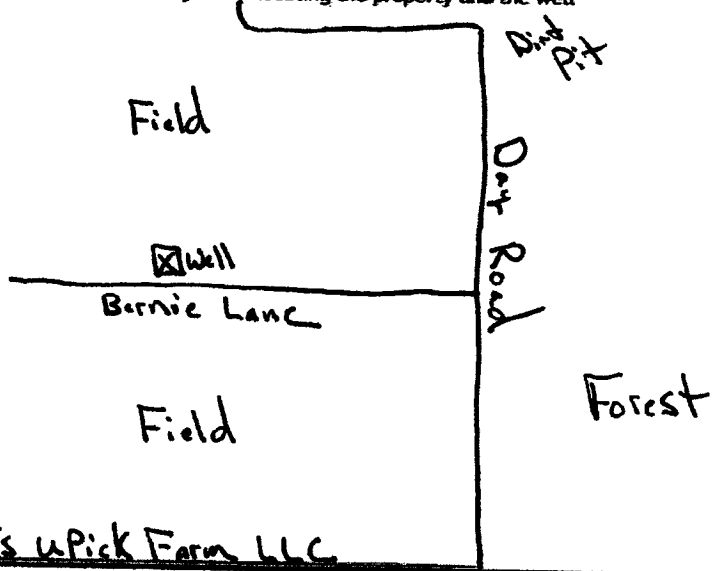

Landowner Name: Big Boy's W Pick Farm LLC

I HEREBY CERTIFY that the well/borehole was drilled, constructed, and completed in accordance with all applicable requirements of the Mississippi Department of Environmental Quality and the Mississippi Department of Health regulations, if applicable, and state laws.

Michael S. Howard 0-693  
 Print Name of Responsible Licensee and License No.

3-17-2016  
 Date

Signature of Licensee

# STATE WELL REPORT

## Part 2

**Pump Installer's Completion Report**  
 Mississippi Department of Environmental Quality  
 Office of Land and Water Resources  
 P.O. Box 2309  
 Jackson, MS 39229-2309  
 (601)961-5210  
 (601) 360-0535 (fax)

**For Office Use Only:**

Well #: \_\_\_\_\_  
 Aquifer: \_\_\_\_\_

County: Catahoula  
 Permit #: \_\_\_\_\_  
 Driller: Michael S. Harvard  
 Date completed: 3-08-2016  
 Copy information from block on Part 1

*This part of the report must be completed by a licensed water well contractor or a licensed pump installer. A copy of Part 1 of the report must be attached and both parts filed with the Department at the above address within 30 days of well completion.*

Well Owner Information	Well Location
Owner Name: <u>Big Boy's U-Pick Farm</u>	Latitude: <u>30°57'53.58"N</u> Longitude: <u>88°31'13.47"W</u>
Mailing Address: <u>122 Croom's Lane</u>	Method of Lat/Long (check one): Conventional Survey _____ USGS quad _____, Hand-held GPS _____, Survey-grade GPS _____
<u>Lucedale</u> MS <u>39453</u> City State Zip Code	<u>3</u> 1/4 Sec <u>15</u> T <u>T1S</u> R <u>R2W</u> Miles of <u>NE</u> of <u>Lucedale</u> (Distance) (Direction) (Nearest Town)
Telephone No. (601) <u>949-2095</u>	

**Pump Type (circle one)**

Submersible  Turbine  Air Lift  Centrifugal  Flowing Well  Jet  Piston  Rotary  Other (describe): \_\_\_\_\_

Date Pump Installed: 3-08-2014 Rated Pump Capacity: 85 Gallons Per Minute

Is This Pump (circle one):  New  Repaired  Replacement

**Power Type (circle one)**

Electric  Diesel  Gasoline  Natural Gas  Tractor PTO  Windmill  Other (describe): \_\_\_\_\_

Horse Power Rating of Motor: 5 Setting Depth: 100' feet Number of Stages: 14

**Pump Test Data for Non Flowing Well**

Date Well Tested: 3-09-2016 Duration of Pump Test (minimum 4 hours): 4.5 hours

Static Water Level (A): 67' Feet Below Land Surface Pumping Water Level (B): 90' Feet Below Land Surface

Drawdown [(B) - (A)]: 23' Feet Below Land Surface Test Pumping Rate: 73 Gallons Per Minute

Method of measurement (circle one):  Steel tape  Electric tape  Air line  Other (describe): \_\_\_\_\_

**Pump Test Data for Flowing Well**

Measured shut in head: \_\_\_\_\_ feet.

Well yielded \_\_\_\_\_ GPM with a drawdown of \_\_\_\_\_ feet after \_\_\_\_\_ hours of pumping

**Meter Installation**

Meter Manufacturer: \_\_\_\_\_ Meter Serial Number: \_\_\_\_\_

Meter Model Number/Name: \_\_\_\_\_ Type of Meter: \_\_\_\_\_

Totalizer Register Unit and Multiplier Factor (AF x .001, gal x 1000, etc): \_\_\_\_\_

Installation Date: \_\_\_\_\_ Meter installed by: \_\_\_\_\_

Is This Meter (circle one):  New  Repaired  Replacement

*Important: By submitting the above information you are certifying that this meter was installed to manufacturer standards. For agricultural wells, a list of approved meters is on the MDEQ website.*

I HEREBY CERTIFY that the above statements are true to the best of my knowledge.

Michael S. Harvard 0-673 3-17-2016 \_\_\_\_\_  
 Print Name of Pump Installer and License No. (if applicable) Date Signature of Pump Installer