

County: DeWitt
 Permit #: 0-780
 Driller: G. P. Paul
 Date drilling completed: 8-26-14

State Well Report Part 1 - Driller's Log

Mississippi Department of Environmental Quality
 Office of Land and Water Resources
 P.O. Box 2309
 Jackson, MS 39225
 (601)961- 5210
 (601)961- 5228 (fax)

For Office Use Only:
 Aquifer: _____
 Well #: C174
 L. S. Elevation: _____
 E-log #: _____

State Law requires that this report be prepared by the license holder responsible for the work and filed with the Department at the above address within 30 days of completion of drilling of the well or borehole.

Information on Well Owner (Landowner if borehole is not for a water well)	Well or Borehole Location
Owner Name: <u>Leonard Tammehil</u>	Latitude: <u>83° 34' 35"</u> Longitude: <u>70° 55' 4"</u>
Mailing Address: <u>216 Collins Rd</u>	Method of Lat/Long (circle one): Conventional Survey, <u>Hand-held GPS</u> , Survey-grade GPS
<u>Creedah MS 39452</u>	USGS quad: <u>NE 1/4 SW 1/4 Sec 34 Twn 15 Rng 6W</u>
City: _____ State: _____ Zip Code: _____	SE NW Direction: <u>South</u> of Nearest Town: <u>Creedah, MS</u>
Telephone No. <u>(601) 947-2196</u>	Distance: <u>1</u> Miles

Well / Borehole Data

Date drilling started: 8-26 Date drilling completed: 8-26 Hole depth: 90 Hole diameter: 2

Location of the source of any surface water used for drilling: Aquifer, MS
 Method of dosing and volume of Chlorine used in drilling and development: 2000 water 4gal Chlorine

Logs run (circle all applicable): No log run Electric Gamma Ray Density Sonic Neutron Other: _____
 Name of organization running log(s): _____

Purpose of borehole (check one): Water Well Geotechnical/Geological Investigation _____ Ground Source Heat Pump _____
 Seismic Survey _____ Other (describe) _____

If drilling is not related to water well construction, skip the remainder of this block

Purpose of Well (check one): Home Industrial _____ Public Supply _____ Irrigation _____ Fish Culture _____ Other: _____

If a flowing well, method of flow regulation: Valve _____ Other (describe) _____

Static Water Level: 5 feet above or below (circle one) land surface Date measured: 8-26

Method of Measurement (circle one) steel tape electric tape air line other: _____

Well depth: 90 Well grouted to a depth of 10 feet Type of grout (circle one): Neat Cement Bentonite Mix

Casing length: 80 feet Casing diameter: 2 inches Type of casing: Sch 40

Screen length: 10 feet Screen diameter: 2 inches Type of screen: Sch 40

Screen slot size: 10 inches Setting depth: From 0 feet to 90 feet

Type of completion (circle all applicable): Gravel packed Underreamed Telescoped Open hole Natural Development
 Other (describe): _____

Top of lap pipe or reduction in casing: _____ feet. If telescoped or more than one screen, describe on next page

SEP 05 2014

STATE WELL REPORT

Part 2

Pump Installer's Completion Report
 Mississippi Department of Environmental Quality
 Office of Land and Water Resources
 P.O. Box 2309
 Jackson, MS 39225
 (601)961-5210
 (601)961-5228 (fax)

For Office Use Only:

Aquifer: _____
 Well #: 0174
 Elevation: _____

County: DeSoto
 Permit #: 0-780
 Driller: J. Pien
 Date completed: 8-26-14
Copy information from block on Part 1

This part of the report must be completed by a licensed water well contractor or a licensed pump installer. A copy of Part 1 of the report must be attached and both parts filed with the Department at the above address within 30 days of well completion.

Well Owner Information	Well Location
Owner Name: <u>Leonard Tamehill</u>	Latitude: <u>88-34-35</u> Longitude: <u>90-55-4</u>
Mailing Address: <u>216 Collins Rd</u>	Method of Lat/Long (check one): Conventional Survey _____
<u>Lucedale</u> <u>MS</u> <u>39452</u>	USGS quad _____, Hand-held GPS <input checked="" type="checkbox"/> , Survey-grade GPS _____
City State Zip Code	<u>NE</u> 1/4 <u>36S</u> 1/4 Sec <u>34</u> T <u>15</u> R <u>6W</u>
Telephone No. <u>(601) 947-2116</u>	Distance <u>1</u> Miles Direction <u>South</u> of Nearest Town <u>Lucedale, MS</u>

Pump Type	Power Type
Circle one	Circle one
Air Lift <input type="checkbox"/> Jet <input checked="" type="checkbox"/> Submersible <input type="checkbox"/>	Diesel Engine <input type="checkbox"/> Gasoline Engine <input type="checkbox"/> Natural Gas <input type="checkbox"/>
Bucket <input type="checkbox"/> Piston <input type="checkbox"/> Turbine <input type="checkbox"/>	<input checked="" type="checkbox"/> Electric Motor <input type="checkbox"/> Hand <input type="checkbox"/> Tractor PTO <input type="checkbox"/>
Centrifugal <input type="checkbox"/> Rotary <input type="checkbox"/> Flowing Well <input type="checkbox"/>	Windmill <input type="checkbox"/> Other (specify): _____
Other (specify): _____	Horse Power Rating of Motor: <u>1</u>
Date Pump Installed: <u>8-26-14</u>	Setting Depth: <u>60 jet line</u> feet
Rated Pump Capacity: <u>7</u> Gallons Per Minute	Number of Stages: <u>2</u>

Pump Test Data	Method of Measuring Water Level
Date Well Tested: <u>8-26</u>	Circle one
Static Water Level (A): <u>5</u> Feet Below Land Surface	<input checked="" type="checkbox"/> Air Line <input type="checkbox"/> Electric Measuring Line <input type="checkbox"/> Steel Tape
Pumping Water Level (B): <u>60</u> Feet Below Land Surface	Other (specify): _____
Drawdown [(B) - (A)]: <u>2</u> Feet Below Land Surface	For flowing well, measured shut in head: _____ feet
Test Pumping Rate: <u>7</u> Gallons Per Minute	Well yielded <u>7</u> GPM with a drawdown of
Duration of Pump Test (minimum 4 hours): <u>48</u> hours	<u>2</u> feet after <u>48</u> hours of pumping

This is for (circle one): **New Well** Replacement of Existing Pump Repair of Existing Pump

I HEREBY CERTIFY that the above statements are true to the best of my knowledge.

Joel Pien 0-780 Joel Pien
 Print Name of Pump Installer and License No. (if applicable) Signature of Pump Installer

Form: OLWR-SWR-1C (07-09) SEP 05 2014

The sketch below only required for water wells

Description of formations encountered must be provided for all wells and boreholes, unless specifically exempted by regulations

If well telescopes, show depths on sketch.

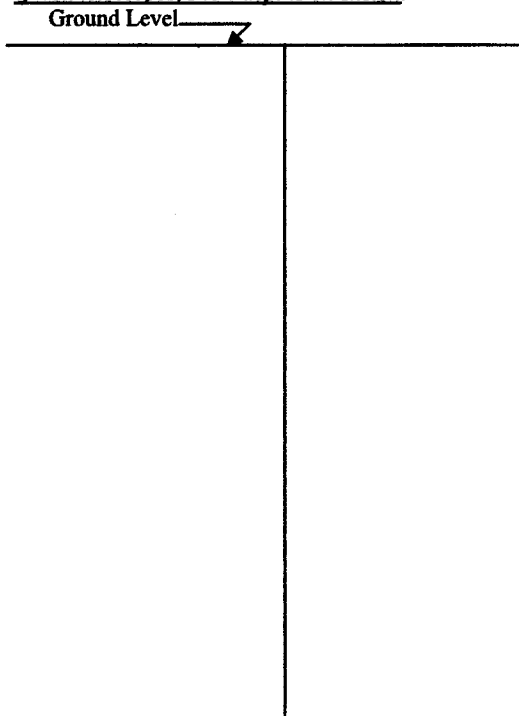

Description of Formations Encountered	From (depth) To (depth)	
	Ground Level	
Red sand	0	15
Clay	15	25
sand	25	70

If more than one screen, show location of each on sketch

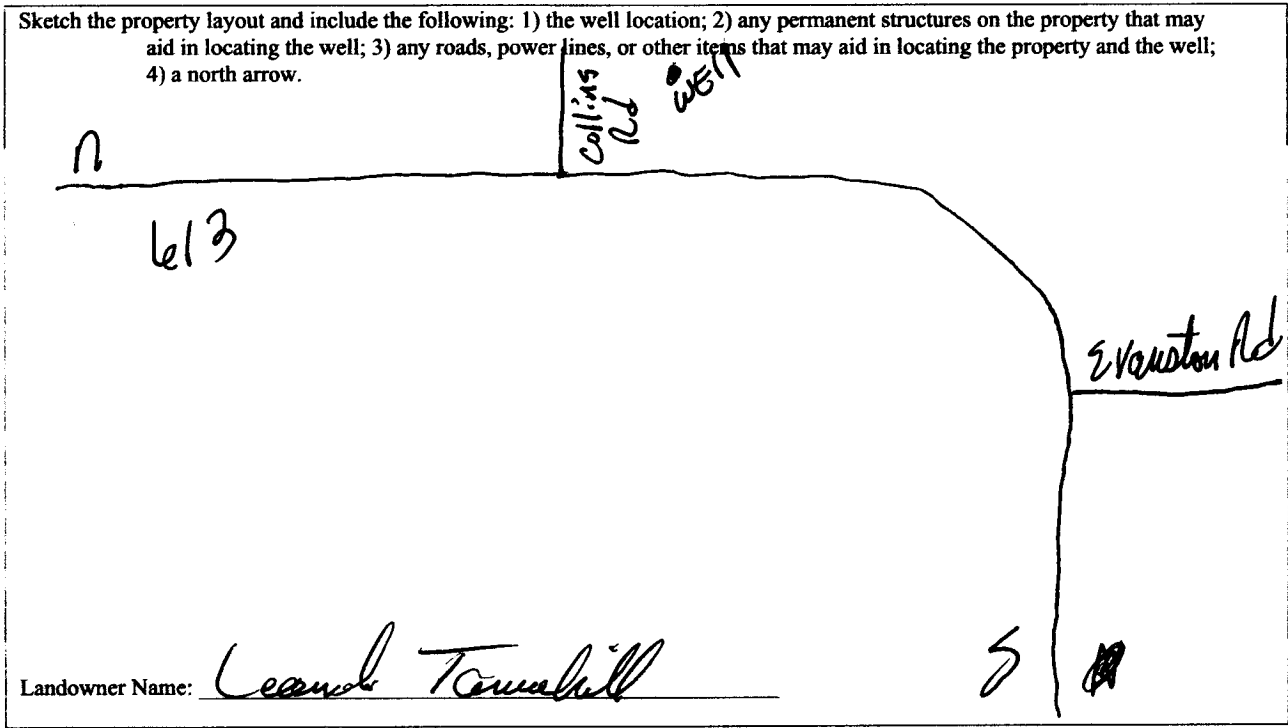

Form: OLWR-SWR-1A (04/08)

I certify that the well/borehole was drilled, constructed, and completed in accordance with all applicable requirements of the Mississippi Department of Environmental Quality and the Mississippi Department of Health regulations, if applicable, and state laws.

Joel Piers 0-280 8-26-14 Joel P.

Print Name of Responsible Licensee and License No.

Date

Signature of Licensee

SEP 05 2014