

# STATE WELL REPORT

## Part 1

### Driller's Log

Mississippi Department of Environmental Quality  
Office of Land and Water Resources  
P.O. Box 2309  
Jackson, MS 39225-2309  
(601)961-5555  
(601)961-5228 (fax)

#### For Office Use Only:

Well #: F33  
Aquifer: \_\_\_\_\_  
E-Log #: \_\_\_\_\_

County: Franklin  
Permit #: \_\_\_\_\_  
Driller: Green Water Well  
Date drilling completed: 10-31-17

*State Law requires that this report be prepared by the license holder responsible for the work and filed with the Department at the above address within 30 days of completion of drilling of the well or borehole.*

Well Owner Information <small>(Landowner if borehole is not for a water well)</small>	Well or Borehole Location
Owner Name: <u>David Hergudee</u>	Latitude: <u>31.4806</u> Longitude: <u>91.1255</u> <u>31-28-50</u> <u>91-07-32</u>
Mailing Address: _____ <u>9977 Meadow Ln.</u>	Method of Lat/Long (check one): Conventional Survey _____
<u>Denham Springs, LA 70706</u>	USGS quad: _____, Hand-held GPS <input checked="" type="checkbox"/> Survey-grade GPS _____
City State Zip Code	<u>NE</u> <sup>SE</sup> $\frac{1}{4}$ <u>NE</u> <sup>SE</sup> $\frac{1}{4}$ , Sec. <u>27</u> T. <u>6N</u> R. <u>10E</u>
Telephone No. <u>(225) 715-9025</u>	<u>8</u> Miles <u>SW</u> of <u>Roxie</u> (Distance) (Direction) (Nearest Town)

Well / Borehole Data
Date drilling started: <u>10-30-17</u> Date drilling completed: <u>10-31-17</u> Hole depth: <u>420</u> Hole diameter: <u>7</u>
Location of the source of any surface water used for drilling: <u>NONE</u>
Method of dosing and volume of Chlorine used in drilling and development: <u>maid pit + channel pack</u>
Logs run (check all applicable): <input type="checkbox"/> log run <input type="checkbox"/> Electric <input type="checkbox"/> Gamma Ray <input type="checkbox"/> Density <input type="checkbox"/> Sonic <input type="checkbox"/> Neutron Other: <u>NONE</u>
Name of organization running log(s): _____
Purpose of borehole (check one): <input checked="" type="checkbox"/> Water Well <input checked="" type="checkbox"/> Geotechnical/Geological Investigation <input type="checkbox"/> Ground Source Heat Pump <input type="checkbox"/> Seismic Survey Other (describe) _____
<i>If drilling is not related to water well construction, skip the remainder of this block</i>
Purpose of Well (check all applicable): <input checked="" type="checkbox"/> Home <input type="checkbox"/> Industrial <input type="checkbox"/> Public Supply <input type="checkbox"/> Irrigation <input type="checkbox"/> Fish Culture Other (describe): _____
If a flowing well, method of flow regulation: Valve _____ Other (describe) _____
Static Water Level: <u>260</u> feet <input type="checkbox"/> above or <input checked="" type="checkbox"/> below land surface Date measured: <del>10-30-17</del> <u>10-31-17</u> (check one)
Method of measurement (check one) <input type="checkbox"/> Steel tape <input checked="" type="checkbox"/> Electric tape <input type="checkbox"/> Air line <input type="checkbox"/> Other (describe): _____
Well depth: <u>415</u> Well grouted to a depth of: <u>10</u> feet Type of grout (check one) <input type="checkbox"/> Neat Cement <input checked="" type="checkbox"/> Bentonite <input type="checkbox"/> Mix
Casing length: <u>405</u> feet Casing diameter: <u>4</u> inches Type of casing: <u>PVC</u>
Screen length: <u>10</u> feet Screen diameter: <u>4</u> inches Type of screen: <u>PVC</u>
Screen slot size: <u>010</u> inches Setting depth: From <u>405</u> feet to <u>415</u> feet
Type of completion (check all applicable) <input checked="" type="checkbox"/> gravel packed <input type="checkbox"/> Underreamed <input type="checkbox"/> Open hole <input type="checkbox"/> Natural Development Other (describe): _____
Top of lap pipe or reduction in casing: _____ feet
<i>If telescoped or more than one screen, describe on next page</i>

RECEIVED  
NOV 27 2017  
BY OLWR

County: FRANKLIN  
 Permit #: \_\_\_\_\_

**For Office Use Only:**  
 Well #: F33

The sketch below only required for water wells

If well telescopes, show depths on sketch.

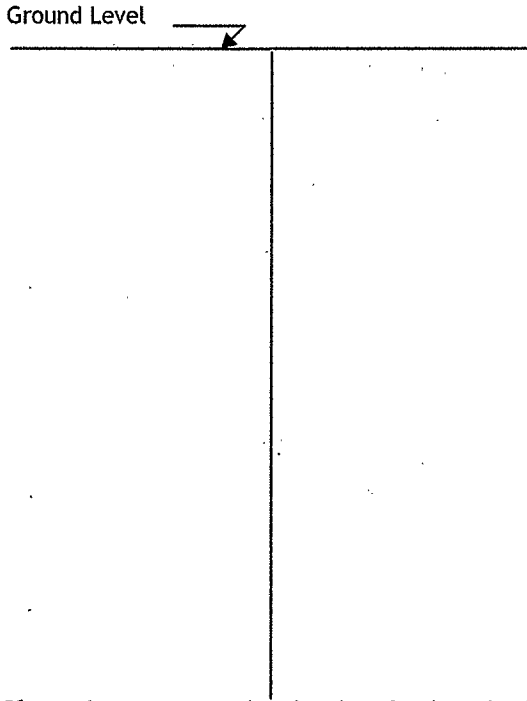

Description of formations encountered must be provided for all wells and boreholes, unless specifically exempted by regulations

Description of Formations Encountered	From (depth) Ground level	To (depth)
Red CLAY	0	18
White CLAY	18	50
SAND	50	70
White CLAY	70	78
Blue CLAY	78	355
SAND STREAK	355	370
SAND.	370	410

If more than one screen, show location of each on sketch

Sketch the property layout and include the following:

- 1) the well location
- 2) any permanent structures on the property that may aid in locating the well
- 3) any roads, power lines, or other items that may aid in locating the property and the well
- 4) north arrow

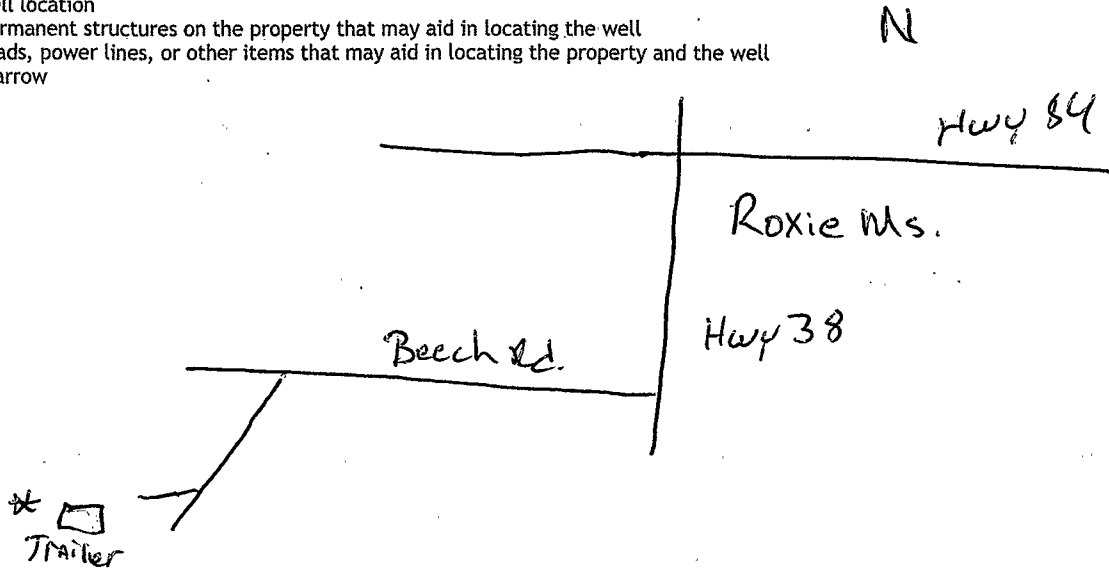

Landowner Name: David Herguder

I HEREBY CERTIFY that the well/borehole was drilled, constructed, and completed in accordance with all applicable requirements of the Mississippi Department of Environmental Quality and the Mississippi Department of Health regulations, if applicable, and state laws.

Michael W. Kees 7737      10-31-17      Michael W. Kees  
 Print Name of Responsible Licensee and License No.      Date      Signature of Licensee

# STATE WELL REPORT

## Part 2

**Pump Installer's Completion Report**  
 Mississippi Department of Environmental Quality  
 Office of Land and Water Resources  
 P.O. Box 2309  
 Jackson, MS 39225-2309  
 (601)961-5210  
 (601) 360-0535 (fax)

### For Office Use Only:

Well #: F33  
 Aquifer: \_\_\_\_\_

County: Franklin  
 Permit #: \_\_\_\_\_  
 Driller: Green Water Well  
 Date completed: 10-31-17  
*Copy information from block on Part 1*

*This part of the report must be completed by a licensed water well contractor or a licensed pump installer. A copy of Part 1 of the report must be attached and both parts filed with the Department at the above address within 30 days of well completion.*

Well Owner Information	
Owner Name: <u>David Herguder</u>	31-28-50 Well Location <u>91-07-32</u>
Mailing Address: _____	Latitude: <u>31.4806</u> Longitude: <u>91.1255</u>
<u>9977 Meadow Dr.</u>	Method of Lat/Long (check one): Conventional Survey _____
<u>Denham Springs, LA 70706</u>	USGS quad _____, Hand-held GPS <input checked="" type="checkbox"/> , Survey-grade GPS _____
City _____ State _____ Zip Code _____	<u>NE</u> <sup>SE</sup> / <sub>4</sub> <u>NE</u> <sup>SE</sup> / <sub>4</sub> , Sec <u>27</u> <sup>24</sup> T <u>6N</u> R <u>1E</u>
Telephone No. <u>(225) 715-9025</u>	<u>8</u> Miles <u>SW</u> of <u>Roxie</u>
	(Distance) (Direction) (Nearest Town)

**Pump Type (check one)**

Submersible  Turbine  Air Lift  Centrifugal  Flowing Well  Jet  Piston  Rotary  Other (describe): \_\_\_\_\_

Date Pump Installed: 10-31-17 Rated Pump Capacity: 10 Gallons Per Minute

Is This Pump (check one):  New  Repaired  Replacement

**Power Type (check one)**

Electric  Diesel  Gasoline  Natural Gas  Tractor PTO  Windmill  Other (describe): \_\_\_\_\_

Horse Power Rating of Motor: 1 1/2 hp Setting Depth: 300 feet Number of Stages: 21

**Pump Test Data for Non Flowing Well**

Date Well Tested: 10-31-17 Duration of Pump Test (minimum 4 hours): 4 hours

Static Water Level (A): 260 Feet Below Land Surface Pumping Water Level (B): 271 Feet Below Land Surface

Drawdown [(B) - (A)]: 11 Feet Below Land Surface Test Pumping Rate: 10 Gallons Per Minute

Method of measurement (check one): Steel tape  Electric tape  Air line  Other (describe): \_\_\_\_\_

**Pump Test Data for Flowing Well**

Measured shut in head: \_\_\_\_\_ feet.

Well yielded \_\_\_\_\_ GPM with a drawdown of \_\_\_\_\_ feet after \_\_\_\_\_ hours of pumping

**Meter Installation**

Meter Manufacturer: \_\_\_\_\_ Meter Serial Number: \_\_\_\_\_

Meter Model Number/Name: \_\_\_\_\_ Type of Meter: \_\_\_\_\_

Totalizer Register Unit and Multiplier Factor (AF x .001, gal x 1000, etc): \_\_\_\_\_

Installation Date: \_\_\_\_\_ Meter installed by: \_\_\_\_\_

Is This Meter (check one):  New  Repaired  Replacement

*Important: By submitting the above information you are certifying that this meter was installed to manufacturer standards. For agricultural wells, a list of approved meters is on the MDEQ website.*

I HEREBY CERTIFY that the above statements are true to the best of my knowledge.

Michael W. Kees 7737 10-31-17 Mich W. Kees

Print Name of Pump Installer and License No. (if applicable) Date Signature of Pump Installer