

03721/2008 11:52 6628410251
APR-20-08 09:50 FROM-LAND A WATER

TOTAL: SERVICE
601-354-8888

PAGE 06/12
T-544 P.02 F-442

County: Forest.
 Permit #: _____
 Driller: John Parrish
 Date drilling completed: 2-30-07

State Well Report
Part I - Driller's Log
 Mississippi Department of Environmental Quality
 Office of Land and Water Resources
 P.O. Box 10631
 Jackson, MS 39289-0631
 (601)961-3210
 (601)354-6938 (fax)

For Office Use Only:
 Agency: _____
 Well #: A-92
 L.S. Elevation: _____
 B-log #: _____

State Law requires that this report be prepared by the license holder responsible for the work and filed with the Department at the above address within 30 days of completion of drilling of the well or borehole.

Information on Well Owner <i>(Landowner if borehole is not for a water well)</i>	Well or Borehole Location
Owner Name: <u>South Ms Electric Power</u> Mailing Address: <u>3492 Hwy 42</u> <u>LOTT TOWN RD</u> <u>HATTIESBURG MS 39402</u> City State Zip Code Telephone No. () _____	Latitude: <u>31.25.13"</u> Longitude: <u>89.25.25-</u> Method of Lat/Long (circle one): Conventional Survey, USGS quad, Hand-held GPS, Survey-grade GPS T. Sec. <u>8</u> Twp. <u>5N</u> Rng. <u>14W</u> Distance Direction Nearest Town <u>6 Miles North of Hattiesburg MS</u>
Well / Borehole Data	
Date drilling started: <u>5-18-07</u> Date drilling completed: <u>3-30-07</u> Hole depth: <u>230</u> Hole diameter: <u>4 3/4</u>	
Location of the source of any surface water used for drilling: _____ Method of dosing and volume of Chlorine used in drilling and development: _____	
Logs run (circle all applicable): No log run Electric Gamma Ray Density Sonic Neutron Other: _____ Name of organization running log(s): _____	
Purpose of borehole (check one): Water Well _____ Construction/Geological Investigation _____ Ground Source Heat Pump <input checked="" type="checkbox"/> Scientific Survey _____ Other (describe) _____ <i>If drilled to not related to water well construction, skip the remainder of this block</i>	
Purpose of Well (check one): Home _____ Industrial _____ Public Supply _____ Irrigation _____ Fish Culture _____ Other: _____	
If a flowing well, method of flow regulation: Valve _____ Other (describe) _____	
Static Water Level: _____ feet above or below (circle one) land surface Date measured: _____	
Method of Measurement (circle one) steel tape _____ electric tape _____ air line _____ other: _____	
Well depth: _____ Well grouted to a depth of _____ feet Type of grout (circle one): Neat Cement Bentonite MGs	
Casing length: _____ feet Casing diameter: _____ inches Type of casing: _____	
Screen length: _____ feet Screen diameter: _____ inches Type of screen: _____	
Screen slot size: _____ inches Setting depth: From _____ feet to _____ feet	
Type of completion (circle all applicable): Gravel packed Underscreened Telescoped Open hole Natural Development Other (describe): _____	
Top of log pipe or reduction in casing: _____ feet <i>If underscreened or more than one screen, describe on next page</i>	

Form OLWR-5WR-1A

RECEIVED
 AUG 22 2007
 BY: OLWR

03/21/2008 11:52 6628410251

TOTAL: SERVICE

PAGE 07/12

FROM-LAND & WATER

601-954-8988

T-544 P.03

F-442

A-92

Traceback below only needed for water wells.

If well screened, show depth on sketch.
Ground Level

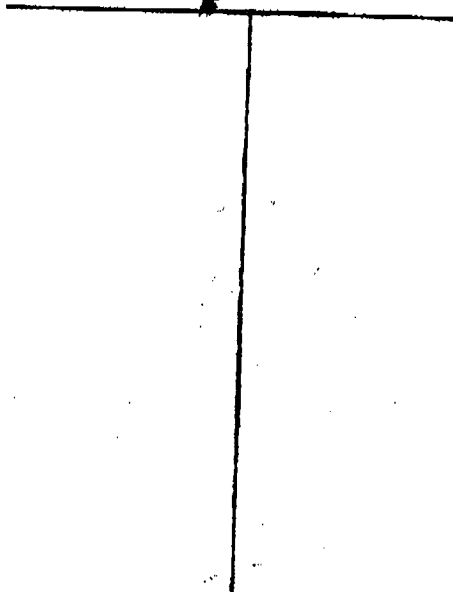

Description of formations encountered must be provided for all wells and boreholes, unless specifically exempt by regulation.

Description of Formations Encountered	Elevations (depth)	
	From (depth)	To (depth)
Clay	Ground Level	0
Gravel & Sand	40	62
Clay	62	258

If more than one screen, show location of each on sketch.

Sketch the property layout and include the following: 1) the well location; 2) any permanent structures on the property that may aid in locating the well; 3) any roads, power lines, or other items that may aid in locating the property and the well; 4) a north arrow.

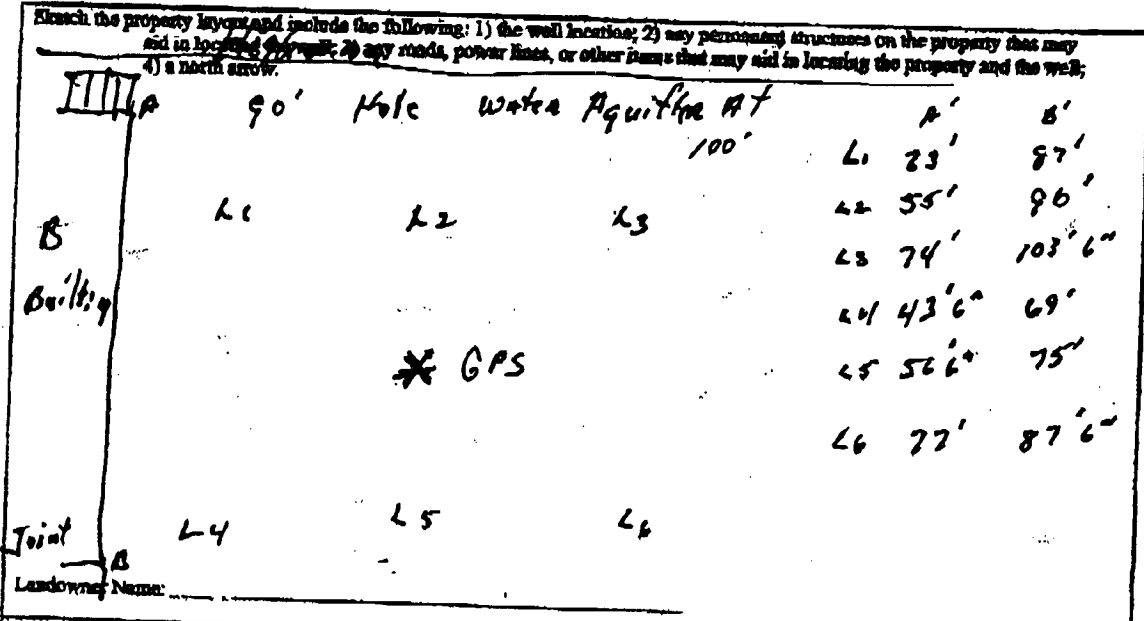

Landowner Name: _____

I certify that the well/borehole was drilled, constructed, and completed in accordance with all applicable requirements of the Mississippi Department of Environmental Quality and the Mississippi Department of Health regulations, if applicable, and state laws.

Fred Danforth 0-6986T 8-15-07
 Print Name of Responsible Licensee and License No. Date

Fred Danforth
 Signature of Licensee

RECEIVED
 AUG 22 2007
 BY: OLWR