

**MISSISSIPPI DEPARTMENT OF ENVIRONMENTAL QUALITY**  
**Office of Land and Water Resources**  
P. O. Box 2309  
Jackson, MS 39225  
**Water Well Plugging/Decommissioning Form**  
OLWR-DF-1 (04/08)

RECEIVED

JAN 14 2016

BY: OLWR

COUNTY WELL LOCATED: Covington		WELL NUMBER: SWJ # 3 <b>L-18</b>
PERMIT NUMBER: MSGW 09574	DATE WELL PLUGGED: 12/21/15	
NAME OF FIRM PLUGGING WELL: Walker-Hill Environmental	TELEPHONE NUMBER: 601-736-3500	
NAME AND ADDRESS OF CURRENT LANDOWNER: SW Jones Water Association		
WELL LOCATION: <del>NE NW</del> <del>NW NE</del> SECTION: 21 TOWNSHIP: 07N RANGE: 14W		
WELL LOCATION: LATITUDE: 31°33'48"	LONGITUDE: 89°24'26" <b>37</b>	METHOD (CIRCLE ONE): <u>USGS QUAD</u> (2) CONVENTIONAL SURVEY (3) GPS - HAND HELD OR SURVEY GRADE
DISTANCE: 5 miles DIRECTION: E	NEAREST TOWN: Seminary	OTHER LANDMARK:
WELL PURPOSE (HOME, IRRIGATION, MUNICIPAL, ETC.): Municipal (USGS # L0026) (MDEQ # L0018)		
NAME OF WELL CONTRACTOR WHO DRILLED THE WELL: Griner Drilling		
NAME OF LANDOWNER WHEN WELL WAS DRILLED: SW Jones Water Association		

WELL DATA		
WELL DEPTH: 997 ft	HOLE DEPTH: 1015 ft	
CASING DIAMETER (IN.): 8	CASING LENGTH (FT.): 850	TYPE OF CASING: Carbon Steel
DEPTH TO STATIC WATER LEVEL: 267 ft	DATE WELL COMPLETED: 5/18/1983	
WHY IS THE WELL BEING ABANDONED? Drilled new well		

DESCRIBE HOW THE WELL OR HOLE WAS PLUGGED (AMOUNT OF CASING AND/OR SCREEN THAT WAS REMOVED OR LEFT IN HOLE, MATERIAL AND AMOUNT USED IN PLUGGING, METHOD OF PLACING MATERIAL, ETC.)

Removed surface completion. Abandoned well with cement/bentonite grout (13.9 lbs per gallon) pumped from the bottom to ground surface by tremie method. Checked grout the next day and was at ground level. Cut casing off 2' below ground surface and backfilled with native materials. Site was cleaned of debris. Grout Volume 53.5 Barrels

**MS 0340019-03**

*Just drilled by Reg West in 1981, and reworked by Griner in 1983.*

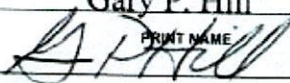
I CERTIFY THAT THE WELL WAS PLUGGED OR ABANDONED IN ACCORDANCE WITH THE STATE OF MISSISSIPPI REGULATIONS.	
<u>Gary P. Hill</u> PRINT NAME  SIGNATURE	<u>0-578</u> MS LICENSE NUMBER <u>12/31/15</u> DATE

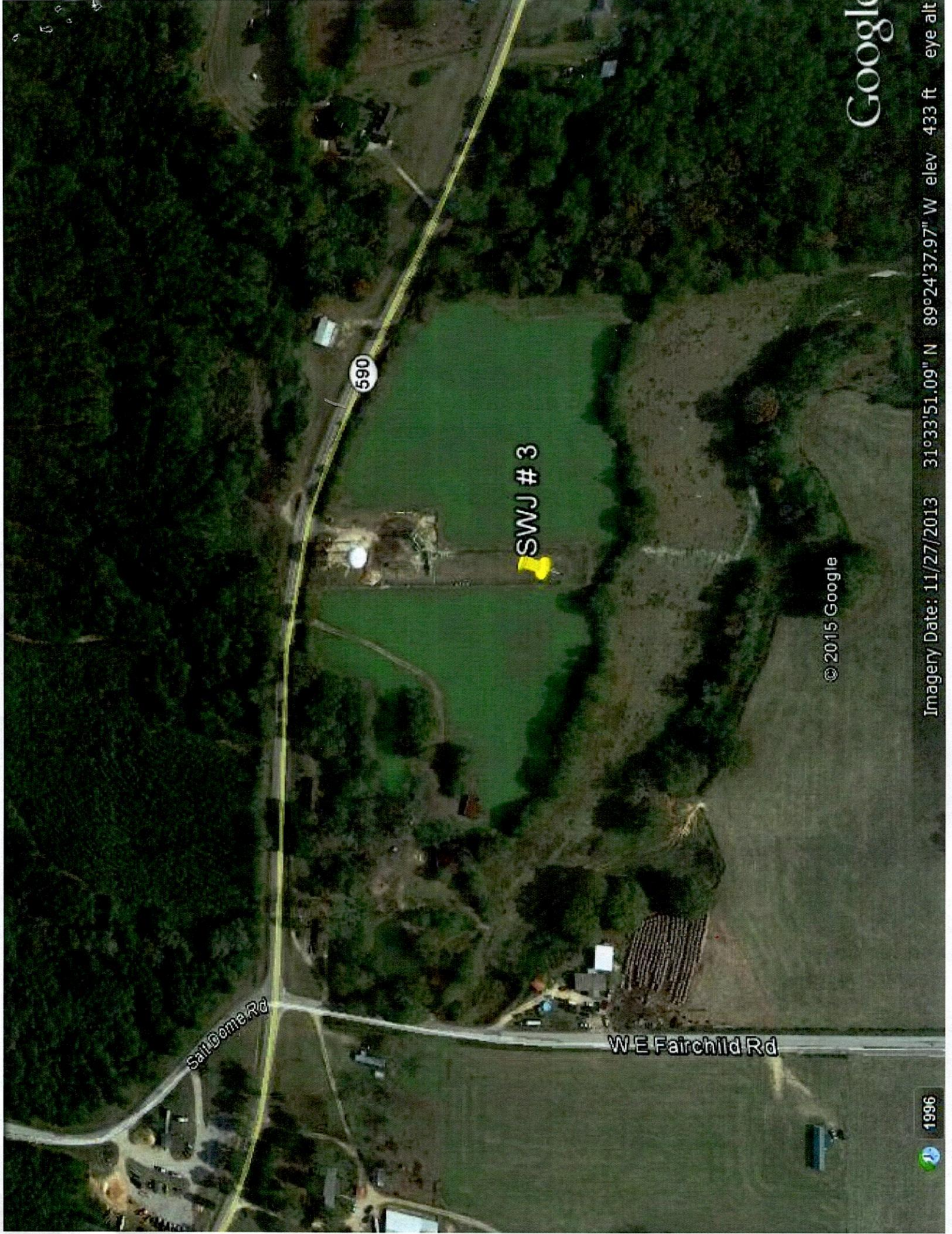

Google

590

SWJ #3

© 2015 Google

Imagery Date: 11/27/2013 31°33'51.09" N 89°24'37.97" W elev 433 ft eye alt

Salt Dome Rd

W E Fairchild Rd

1986

