

MS-BW-09574

Note: this well was deepened in 1983 by Griner &

a new screen was set. See

that log for final form of well.

**COVINGTON**  
 L18  
 8-3-81  
 Log #76

MISSISSIPPI  
 BOARD OF WATER COMMISSIONERS  
 416 North State Street  
 Jackson, Mississippi 39201

**CODED**

**WATER WELL DRILLERS LOG**

1981 Ray West Water, Covington firm name  
 8-3-81 date well completed  
 county well located

LANDOWNER: Southwest Jones water ass  
 (mailing address)

WELL LOCATION:  
 sec. 21 T. 7 N R. 14 E  
7 miles E of Simmons in Miss.  
 (distance) (direction) (nearest town)

WELL PURPOSE:  
 (home, irrigation, municipal, industrial)

WELL COMPLETION DATA:

(1) diameter (inches) 8 in  
 (2) total depth (feet) 898  
 (3) static water level (feet) 345 below above top of ground.  
 (4) casing Steel 845  
 (material) (depth)  
 (size) If telescope see back.  
 (5) screen 50 848  
 (length) (depth to top)  
4 in Stainless steel  
 (size) (material)  
 (6) pump 40 130  
 (HP) (yield gpm)  
Res  
 (type power)  
 (7) electric log yes  
 (yes or no)  
Miss Gao  
 (organization running log)  
 (8) how well bottom plugged Washed

description of formation encountered	to	
Clay	0	5
Sand	5	170
Sandy Clay	170	200
Sand	200	260
Clay	260	300
Sand	300	315
Clay	315	330
Sand	330	410
Clay	410	500
Sandy Clay str	500	580
Sand str	580	600
Sand	600	660
Clay	660	740
Sandy str	740	785
Clay	785	795
Sand	795	820
Clay	820	850
Thin Sand	850	868
Hard fine Sand	868	903

**CODED**

**CODED**

DEPT. OF NATURAL RESOURCES  
BUREAU OF LAND & WATER RESOURCES

JUN - 3 1982

**RECEIVED**

DRILLERS REMARKS: Majority part of sand. Re fine and hard the water wont pass through fast enough for good well

This is same hole as the 1981 well, they just deepened it & set new screen.

GW-09574

MISSISSIPPI DEPARTMENT OF NATURAL RESOURCES

COVINGTON

Bureau of Land and Water Resources

Southport Mall

Box 10631

Jackson, Mississippi 39209

5-18-83

~~13~~ ~~NUMBER~~ ~~WELL~~  
 SAME NUMBER  
 CODED WATER WELL DRILLERS LOG Covington  
 HARNER DRILLING SER. SIMPSON

Elog # 76

MAY 18, 1983

date well completed

firm name

county well located

LANDOWNER: SW JONES

WATER ASSOCIATION

(mailing address)

WELL LOCATION: NW 1/4 NW 1/4

sec. 21 T. 7N R. 12E S. 5

(distance) miles (direction) of (nearest town)

WELL PURPOSE: RURAL WATER (home, irrigation, municipal, industrial)

WELL COMPLETION DATA:

(1) diameter (inches) 8 5/8"

(2) total depth (feet) 997

(3) static water level (feet) 227.96 below top of ground

(4) casing steel 850 (material) (depth) 8 5/8" (size) if telescope see back.

(5) screen 75 869 (length) (depth to top)

(6) pump 4 309 515 (012) GRANUL (size) (material)

(7) electric log YES (yes or no)

(8) how well bottom plugged PACK

description of formations encountered	from	to
Bot. of casing	850	feet
SAND	850	870
CLAY	870	900
SAND	900	910
CLAY	910	954
SAND	954	992
CLAY	992	1015

MISSISSIPPI DEPARTMENT OF NATURAL RESOURCES  
 BUREAU OF LAND & WATER RESOURCES

MAY 24 1983

RECEIVED

DRILLERS REMARKS:

MISSISSIPPI DEPARTMENT OF ENVIRONMENTAL QUALITY  
Office of Land and Water Resources  
P. O. Box 2309  
Jackson, MS 39225  
Water Well Plugging/Decommissioning Form  
OLWR-DF-1 (04/08)

RECEIVED

JAN 14 2016

BY: OLWR

COUNTY WELL LOCATED: Covington		WELL NUMBER: SWJ # 3 <b>L-18</b>
PERMIT NUMBER: MSGW 09574	DATE WELL PLUGGED: 12/21/15	
NAME OF FIRM PLUGGING WELL: Walker-Hill Environmental	TELEPHONE NUMBER: 601-736-3500	
NAME AND ADDRESS OF CURRENT LANDOWNER: SW Jones Water Association		
WELL LOCATION: <del>NE NW</del> <del>NW NE</del> SECTION: 21 TOWNSHIP: 07N RANGE: 14W		
WELL LOCATION: LATITUDE: 31°33'48"	LONGITUDE: 89°24'26" <b>37</b>	METHOD (CIRCLE ONE): <u>USGS QUAD</u> (2) CONVENTIONAL SURVEY (3) GPS - HAND HELD OR SURVEY GRADE
DISTANCE: 5 miles DIRECTION: E	NEAREST TOWN: Seminary	OTHER LANDMARK:
WELL PURPOSE (HOME, IRRIGATION, MUNICIPAL, ETC.): Municipal (USGS # L0026) (MDEQ # L0018)		
NAME OF WELL CONTRACTOR WHO DRILLED THE WELL: Griner Drilling		
NAME OF LANDOWNER WHEN WELL WAS DRILLED: SW Jones Water Association		

WELL DATA		
WELL DEPTH: 997 ft	HOLE DEPTH: 1015 ft	
CASING DIAMETER (IN.): 8	CASING LENGTH (FT.): 850	TYPE OF CASING: Carbon Steel
DEPTH TO STATIC WATER LEVEL: 267 ft	DATE WELL COMPLETED: 5/18/1983	
WHY IS THE WELL BEING ABANDONED? Drilled new well		

DESCRIBE HOW THE WELL OR HOLE WAS PLUGGED (AMOUNT OF CASING AND/OR SCREEN THAT WAS REMOVED OR LEFT IN HOLE, MATERIAL AND AMOUNT USED IN PLUGGING, METHOD OF PLACING MATERIAL, ETC.)

Removed surface completion. Abandoned well with cement/bentonite grout (13.9 lbs per gallon) pumped from the bottom to ground surface by tremie method. Checked grout the next day and was at ground level. Cut casing off 2' below ground surface and backfilled with native materials. Site was cleaned of debris. Grout Volume 53.5 Barrels

**MS 0340019-03**

*Just drilled by Reg West in 1981, and reworked by Griner in 1983.*

I CERTIFY THAT THE WELL WAS PLUGGED OR ABANDONED IN ACCORDANCE WITH THE STATE OF MISSISSIPPI REGULATIONS.

<p align="center">Gary P. Hill</p> <p align="center"><i>GPH</i></p> <p align="center">SIGNATURE</p>	<p align="center">0-578</p> <p align="center">MS LICENSE NUMBER</p> <p align="center">12/31/15</p> <p align="center">DATE</p>
---	---



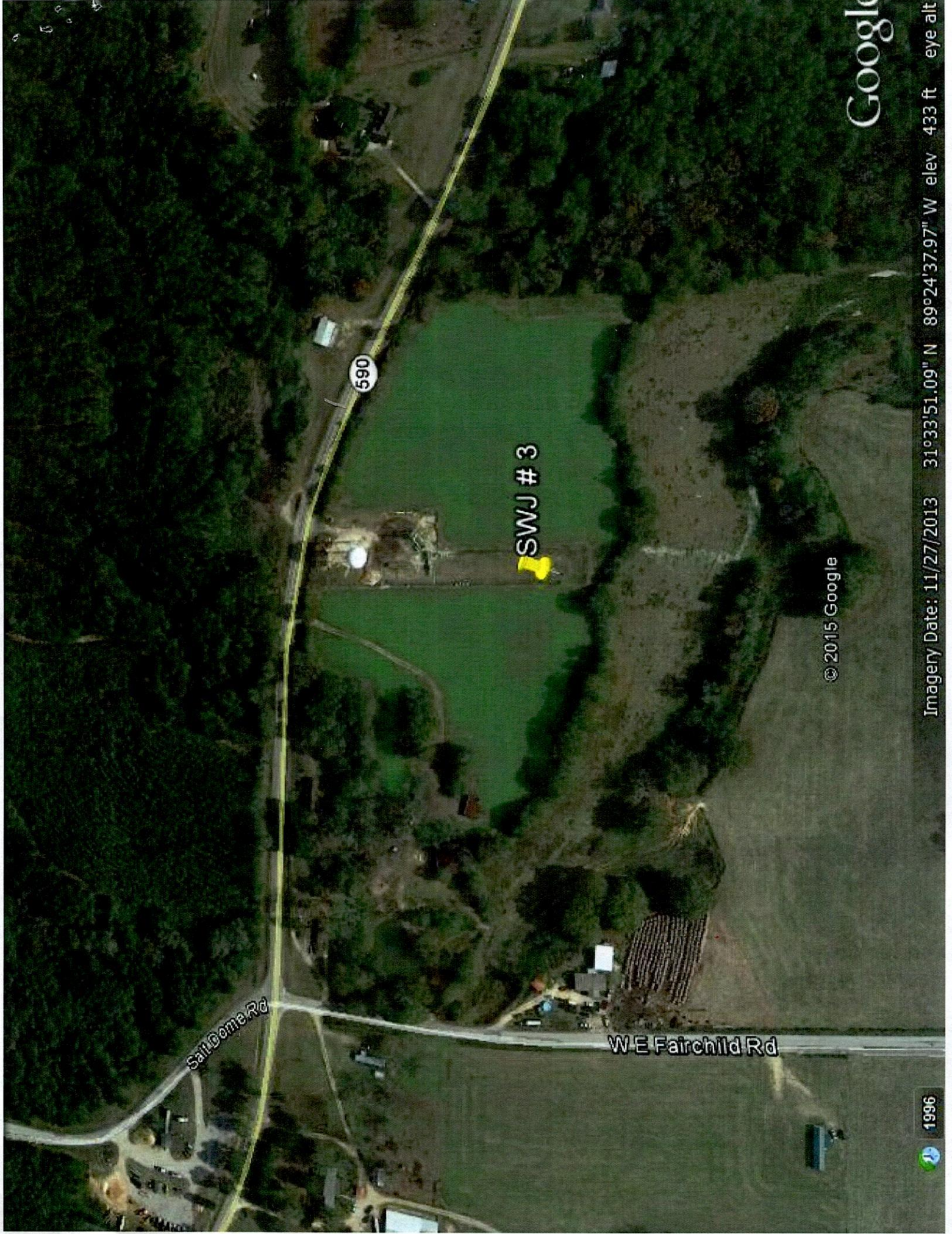

Google

590

SWJ #3

© 2015 Google

Salt Dome Rd

W E Fairchild Rd

1986



Imagery Date: 11/27/2013 31°33'51.09" N 89°24'37.97" W elev 433 ft eye alt