

State Well Report

Part 1

Mississippi Department of Environmental Quality
 Office of Land and Water Resources
 P.O. Box 10631
 Jackson, MS 39289-0631
 (601)961-5210
 (601)354-6938 (fax)

For Office Use Only:

Aquifer: _____
 Well #: C62
 L. S. Elevation: _____
 E-log #: _____

County: Covington
 Permit #: _____
 Driller: David A. West
 Date drilling completed: 6-11-12

State Law requires that this report be prepared by the driller in detail and filed with the Department within 30 days of completion of drilling of the well.

Well Owner Information	Well Location
Owner Name: <u>Bela Toth</u>	Latitude: <u>31° 42' 00"</u> Longitude: <u>89° 32' 30"</u>
Mailing Address: <u>2306 Raspberry Lane</u>	Method of Lat/Long (circle one): <u>Conventional Survey</u>
<u>Paradise TX 77502-5334</u>	USGS quad, Hand-held GPS, Survey-grade GPS
City State Zip Code	<u>SW 1/4 NE 1/4 Sec 16</u> Twn <u>8N 9N</u> Rng <u>15W</u>
Telephone No. <u>(713) 942-6868</u>	Distance <u>4</u> Miles Direction <u>N</u> of Nearest Town <u>Collins</u>

Well Data

Purpose of Well (circle one): Home Industrial Public Supply Irrigation Fish Culture Other: _____

Date well drilling started: 6-8-12 Date well drilling completed: 6-11-12

If flowing, method of flow regulation: Valve _____ Other (describe) _____

Static Water Level: 90 feet above or below (circle one) land surface Date measured: 6-11-12

Method of Measurement (circle one): steel tape Electric tape air line other: _____

Hole depth: 200 Well depth: 200 Well grouted to a depth of 10 feet

Type of grout (circle one): Cement Beatonite Mix

Casing length: 180 feet Casing diameter: 4 inches Type of casing: PVC

Screen length: 20 feet Screen diameter: 4 inches Type of screen: PVC

Screen slot size: .010 inches Setting depth: From 180 feet to 200 feet

Type of completion (circle all applicable): Gravel packed Underreamed Telescoped Open hole Natural Development

Other (describe): _____

Top of lap pipe or reduction in casing: _____ feet. If telescoped or more than one screen, describe on back of page

Logs run (circle all applicable): No log run Electric Gamma Ray Density Sonic Neutron Other: _____

Name of organization running log(s): _____

I certify that the well was drilled, constructed, and completed in accordance with all applicable requirements of the Mississippi Department of Environmental Quality and/or the Mississippi Department of Health regulations and state laws.

David A. West 0-672 _____
 Print Name of Water Well Contractor and License No. Signature of Water Well Contractor

C62

If well telescopes please sketch below and show depths.

Ground Level

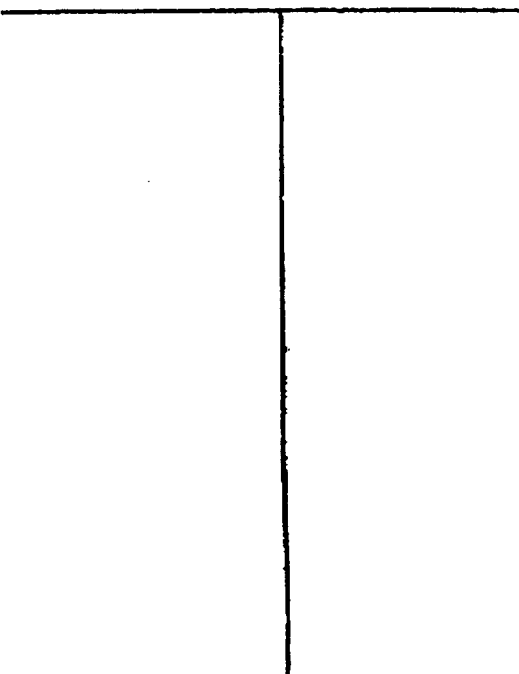

Description of Formations Encountered

From To

Description of Formations Encountered	From	To
SANDY	0	3
RED SAND	3	16
SAND + GRAVEL	16	52
Hard Clay	52	161
SAND	161	200

If more than one screen, show location of each on sketch

Sketch the property layout and include the following: 1) the well location; 2) any permanent structures on the property that may aid in locating the well; 3) any roads, power lines, or other items that may aid in locating the property and the well; 4) indicate direction.

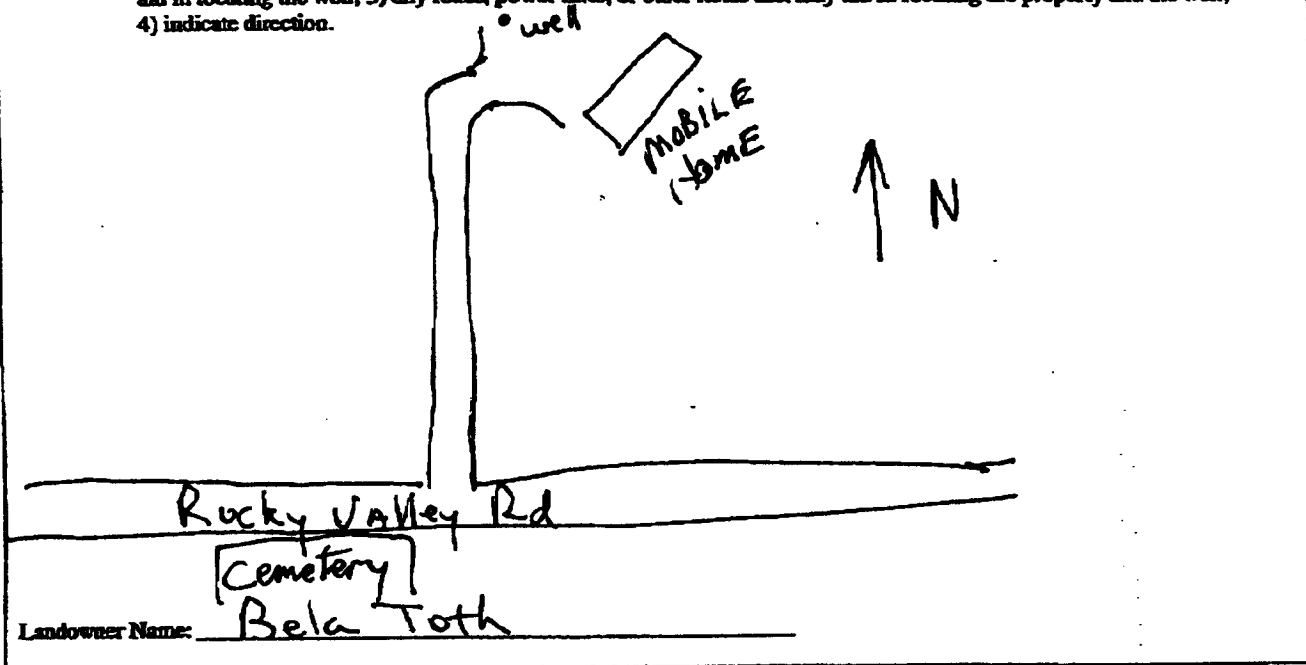

[Signature]
Signature of Water Well Contractor

STATE WELL REPORT

Part 2

Pump Installer's Completion Report
 Mississippi Department of Environmental Quality
 Office of Land and Water Resources
 P.O. Box 10631
 Jackson, MS 39289-0631
 (601)961-5210
 (601)354-6938 (fax)

County: Covington
 Permit #: _____
 Driller: David A. West
 Date completed: 6-11-12

For Office Use Only:
 Aquifer: _____
 Well #: C62
 Elevation: _____

This report should be prepared by the pump installer in detail and filed with the Department within 30 days of the installation of pump.

Well Owner Information	Well Location
Owner Name: <u>Bela Toth</u>	Latitude: <u>31°42'00"</u> Longitude: <u>89°32'30"</u>
Mailing Address: <u>2306 Raspberry Ln</u>	Method of Lat/Long (circle one): <u>Conventional Survey</u>
<u>Pasadena TX 77502-5334</u>	USGS quad, Hand-held GPS, Survey-grade GPS
City State Zip Code	<u>NW 1/4 NE 1/4 Sec 6</u> Twp <u>8N</u> Rng <u>15W</u>
Telephone No. <u>(713) 947-6868</u>	<u>5W</u> <u>SE</u> <u>31</u> <u>9N</u>
	Distance Direction Nearest Town
	<u>4</u> Miles <u>N</u> of <u>Collins</u>

Pump Type Circle one	Power Type Circle one
Air Lift <input type="checkbox"/> Jet <input checked="" type="checkbox"/> <u>Submersible</u>	Diesel Engine <input type="checkbox"/> Gasoline Engine <input type="checkbox"/> Natural Gas <input type="checkbox"/>
Bucket <input type="checkbox"/> Piston <input type="checkbox"/> Turbine <input type="checkbox"/>	<u>Electric Motor</u> <input checked="" type="checkbox"/> Hand <input type="checkbox"/> Tractor PTO <input type="checkbox"/>
Centrifugal <input type="checkbox"/> Rotary <input type="checkbox"/> Flowing Well <input type="checkbox"/>	Windmill <input type="checkbox"/> Other (specify): _____
Other (specify): _____	Horse Power Rating of Motor: <u>1</u>
Date Pump Installed: <u>6-11-12</u>	Setting Depth: <u>140</u> feet
Rated Pump Capacity: <u>10</u> Gallons Per Minute	Number of Stages: _____

Pump Test Data	Method of Measuring Water Level Circle one
Date Well Tested: _____	Air Line <input type="checkbox"/> Electric Measuring Line <input type="checkbox"/> Steel Tape <input type="checkbox"/>
Static Water Level (A): _____ Feet Below Land Surface	Other (specify): _____
Pumping Water Level (B): _____ Feet Below Land Surface	For flowing well, measured shut in head: _____ feet
Drawdown (B) - (A): _____ Feet Below Land Surface	Well yielded _____ GPM with a drawdown of _____
Test Pumping Rate: _____ Gallons Per Minute	_____ feet after _____ hours of pumping
Duration of Pump Test (minimum 4 hours): _____ hours	

I HEREBY CERTIFY that the above statements are true to the best of my knowledge.

David A. West 0-672 David A. West
 Print Name of Pump Installer and License No. (if applicable) Signature of Pump Installer