

County: Cochran
 Permit #: GW-48748
 Driller: Joel Jumper
 Date drilling completed: 8-7-14

State Well Report
 Part I - Driller's Log
 Mississippi Department of Environmental Quality
 Office of Land and Water Resources
 P.O. Box 2309
 Jackson, MS 39225
 (601)961-5210
 (601)961-5228 (fax)

For Office Use Only:
 Aquifer: _____
 Well #: N173
 I. S. Elevation: _____
 E-log #: _____

State Law requires that this report be prepared by the license holder responsible for the work and filed with the Department at the above address within 30 days of completion of drilling of the well or borehole.

Information on Well Owner (Landowner if borehole is not for a water well)	Well or Borehole Location
Owner Name: <u>Mike Wilson</u>	Latitude: <u>34° 02' 23"</u> Longitude: <u>90° 37' 03"</u>
Mailing Address: <u>PO Box 62</u>	Method of Lat/Long (circle one): Conventional Survey
Renova L	USGS quad: <u>Hand-held GPS</u> Survey-grade GPS
<u>Renalua Ms 38767</u>	SE 1/4 <u>16</u> Sec <u>16</u> Twn <u>25N</u> Rng <u>04W</u>
City State Zip Code	Distance Direction Nearest Town
Telephone No.:	<u>0</u> Miles <u>E</u> of <u>Junction</u>

Well / Borehole Data

Date drilling started: 8-7-14 Date drilling completed: 8-7-14 Hole depth: 118 Hole diameter: 28 in

Location of the source of any surface water used for drilling: Nearest Well

Method of dosing and volume of Chlorine used in drilling and development: _____

Logs run (circle all applicable): No log run Electric Gamma Ray Density Sonic Neutron Other: _____

Name of organization running log(s): _____

Purpose of borehole (check one): Water Well Geotechnical/Geological Investigation Ground Source Heat Pump

Seismic Survey Other (describe) _____

If drilling is not related to water well construction, skip the remainder of this block

Purpose of Well (check one): Home Industrial Public Supply Irrigation Fish Culture Other: _____

If a flowing well, method of flow regulation: Valve _____ Other (describe) _____

Static Water Level: 45 feet above or below (circle one) land surface Date measured: 8-7-14

Method of Measurement (circle one) steel tape electric tape air line other: _____

Well depth: 118 Well grouted to a depth of 10 feet Type of grout (circle one): Neat Cement Bentonite Mix

Casing length: 78 feet Casing diameter: 16 inches Type of casing: pvc

Screen length: 40 feet Screen diameter: 16 inches Type of screen: pvc

Screen slot size: 0.50 inches Setting depth: From 0 feet to 70 feet

Type of completion (circle all applicable): Gravel packed Underreamed Telescoped Open hole Natural Development

Other (describe): _____

Top of lap pipe or reduction in casing: _____ feet. *If telescoped or more than one screen, describe on next page*

Form: OLWR-SWR-1A (04/08)

RECEIVED
 AUG 27 2014
 BY OLWR

STATE WELL REPORT

Part 2

Pump Installer's Completion Report
 Mississippi Department of Environmental Quality
 Office of Land and Water Resources
 P.O. Box 2309
 Jackson, MS 39225
 (601)961-5210
 (601)961-5228 (fax)

County: Cochosoma
 Permit #: GW-48148
 Driller: Joel Jumper
 Date completed: 8-8-14
Copy information from block on Part 1

For Office Use Only:

Aquifer: _____
 Well #: N173
 Elevation: _____

This part of the report must be completed by a licensed water well contractor or a licensed pump installer. A copy of Part 1 of the report must be attached and both parts filed with the Department at the above address within 30 days of well completion.

Well Owner Information	Well Location
Owner Name: <u>Mike Wilson</u>	Latitude: <u>34-02-03</u> Longitude: <u>90-37-03</u>
Mailing Address: <u>PO Box 62</u>	Method of Lat/Long (check one): Conventional Survey _____
<u>Rena Lara Ms 38767</u>	USGS quad _____, Hand-held GPS <input checked="" type="checkbox"/> , Survey-grade GPS _____
City State Zip Code	<u>SE 1/4 NW 1/4 Sec 10 T 25N R 04W</u>
Telephone No. (____) _____	Distance Direction Nearest Town
	<u>6</u> Miles <u>E</u> of <u>Duncan</u>

Pump Type Circle one	Power Type Circle one
Air Lift Jet Submersible	<u>Diesel Engine</u> Gasoline Engine Natural Gas
Bucket Piston <u>Turbine</u>	Electric Motor Hand Tractor PTO
Centrifugal Rotary Flowing Well	Windmill Other (specify): _____
Other (specify): _____	Horse Power Rating of Motor: <u>60 HP</u>
Date Pump Installed: <u>8-8-14</u>	Setting Depth: <u>0 to 70</u> feet
Rated Pump Capacity: <u>2200</u> Gallons Per Minute	Number of Stages: <u>2</u>

Pump Test Data	Method of Measuring Water Level Circle one
Date Well Tested: <u>8-8-14</u>	Air Line Electric Measuring Line <u>Steel Tape</u>
Static Water Level (A): <u>45</u> Feet Below Land Surface	Other (specify): _____
Pumping Water Level (B): <u>56</u> Feet Below Land Surface	For flowing well, measured shut in head: _____ feet
Drawdown [(B) - (A)]: <u>11</u> Feet Below Land Surface	Well yielded _____ GPM with a drawdown of _____
Test Pumping Rate: <u>2200</u> Gallons Per Minute	_____ feet after _____ hours of pumping
Duration of Pump Test (minimum 4 hours): <u>8</u> hours	

I HEREBY CERTIFY that the above statements are true to the best of my knowledge.

Joel Jumper 5317 Joel Jumper
 Print Name of Pump Installer and License No. (if applicable) Signature of Pump Installer

Form: OLWR-SWR-1B(0408)
 RECEIVED
 AUG 27 2014

The sketch below only required for water wells

If well telescopes, show depths on sketch.

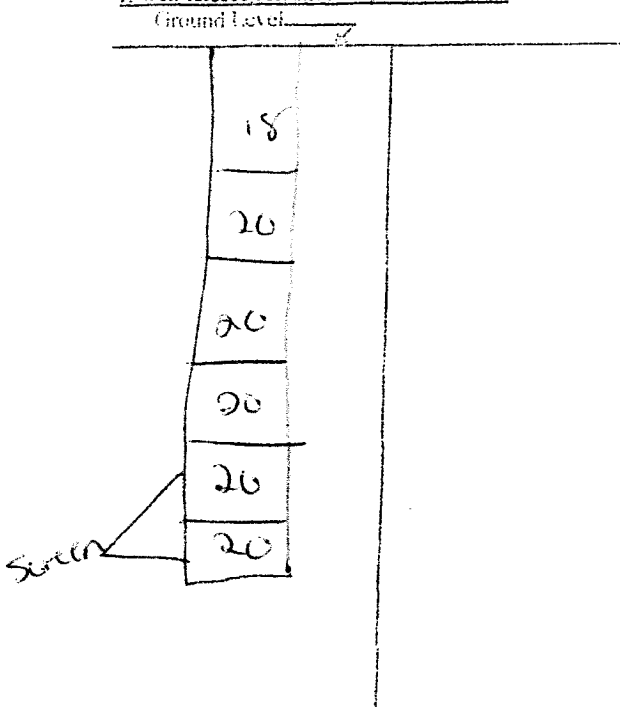

Description of formations encountered must be provided for all wells and boreholes, unless specifically exempted by regulation.

Description of Formations Encountered	From (depth)	To (depth)
Gumbo	Ground Level	20
Gumbo	20	40
Sand	40	60
Coarse sand	60	80
gravel	80	100
gravel	100	118

If more than one screen, show location of each on sketch

Sketch the property layout and include the following: 1) the well location; 2) any permanent structures on the property that may aid in locating the well; 3) any roads, power lines, or other items that may aid in locating the property and the well; 4) a north arrow.

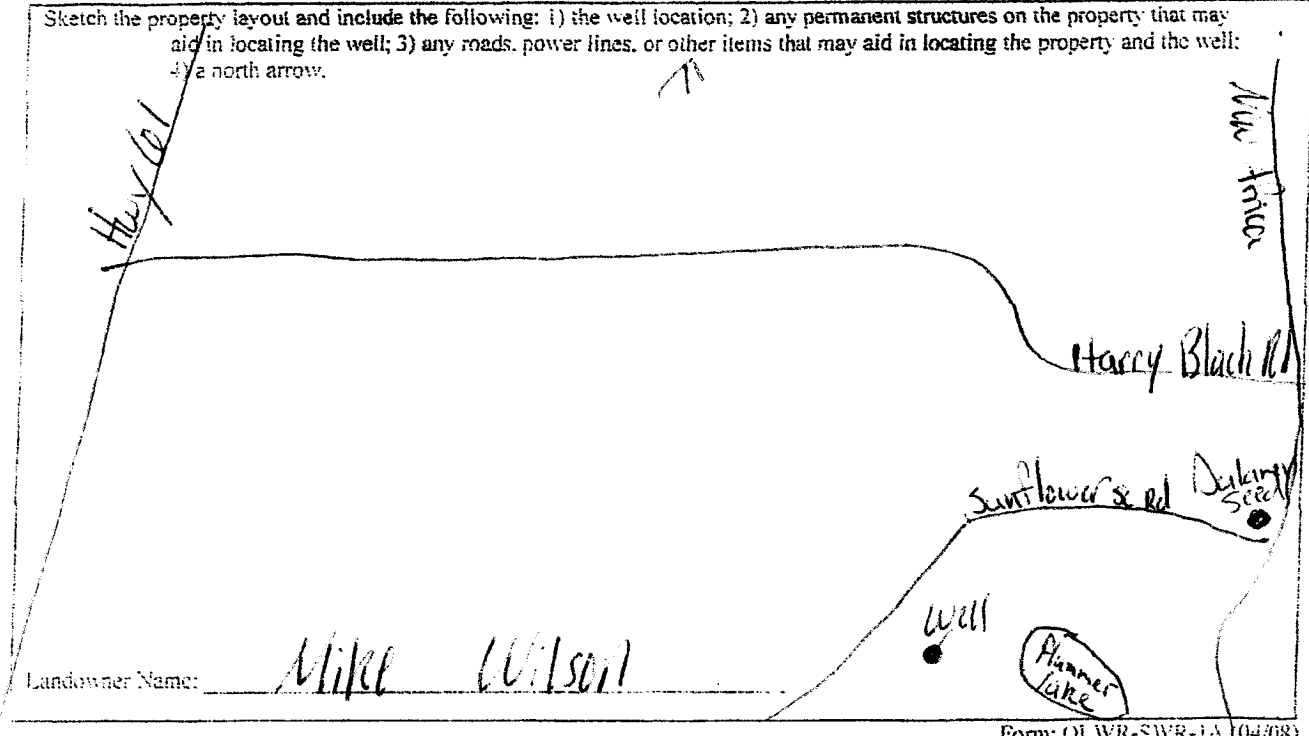

Landowner Name: Mike Wilson

Form: OLWR-SWR-1A (04/08)

I certify that the well/borehole was drilled, constructed, and completed in accordance with all applicable requirements of the Mississippi Department of Environmental Quality and the Mississippi Department of Health regulations, if applicable, and state laws.

Joel Scamper 5317 8-7-14
 Print Name of Responsible Licensee and License No. Date

[Signature]
 Signature of Licensee

RECEIVED
 AUG 27 2014

OLWR