

County: Coahoma  
 Permit #: GW-44935  
 Irrigation Equipment  
 Driller:  
 Date drilling completed: 5-16-11

**State Well Report**  
**Part 1 - Driller's Log**  
 Mississippi Department of Environmental Quality  
 Office of Land and Water Resources  
 P.O. Box 2309  
 Jackson, MS 39225  
 (601)961-5210  
 (601)961-5228 (fax)

For Office Use Only:  
 Aquifer: N162  
 Well #: \_\_\_\_\_  
 L. S. Elevation: \_\_\_\_\_  
 E-log #: \_\_\_\_\_

*State Law requires that this report be prepared by the license holder responsible for the work and filed with the Department at the above address within 30 days of completion of drilling of the well or borehole.*

| Information on Well Owner<br><i>(Landowner if borehole is not for a water well)</i> | Well or Borehole Location   |
|---|---|
| Owner Name: <u>Greenway Plantation LLC</u>  | Latitude: <u>34° 01' 13.6"</u> Longitude: <u>90° 36' 47.2"</u>                  |
| Mailing Address: <u>22283 Ms. Hwy 35</u>  | Method of Lat/Long (circle one): Conventional Survey, _____                     |
| <u>McCarley Ms. 38943</u>   | USGS quad, Hand-held GPS, Survey-grade GPS <input checked="" type="checkbox"/>  |
| City State Zip Code   | <u>NW 1/4 SE 1/4 Sec 21 Twn 25N Rng 4W</u>                                      |
| Telephone No. ( ) _____   | Distance Direction Nearest Town<br><u>1</u> Miles <u>NW</u> of <u>Roundaway</u> |

**Well / Borehole Data**

Date drilling started: 5-16-11 Date drilling completed: 5-16-11 Hole depth: 127 Hole diameter: 24"

Location of the source of any surface water used for drilling: Surface Water

Method of dosing and volume of Chlorine used in drilling and development: 50 PPM

Logs run (circle all applicable): No log run Electric Gamma Ray Density Sonic Neutron Other: \_\_\_\_\_

Name of organization running log(s): \_\_\_\_\_

Purpose of borehole (check one): Water Well  Geotechnical/Geological Investigation \_\_\_\_\_ Ground Source Heat Pump \_\_\_\_\_

Seismic Survey \_\_\_\_\_ Other (describe) \_\_\_\_\_

*If drilling is not related to water well construction, skip the remainder of this block*

Purpose of Well (check one): Home \_\_\_\_\_ Industrial \_\_\_\_\_ Public Supply \_\_\_\_\_ Irrigation  Fish Culture \_\_\_\_\_ Other: \_\_\_\_\_

If a flowing well, method of flow regulation: Valve \_\_\_\_\_ Other (describe) \_\_\_\_\_

Static Water Level: 44 feet above below (circle one) land surface Date measured: 5-18-2011

Method of Measurement (circle one) steel tape electric tape air line other: \_\_\_\_\_

Well depth: 127 Well grouted to a depth of 10 feet Type of grout (circle one): Neat Cement Bentonite Mix

Casing length: 87 feet Casing diameter: 16 inches Type of casing: PVC

Screen length: 40 feet Screen diameter: 16 inches Type of screen: PVC

Screen slot size: .050 inches Setting depth: From 88 feet to 127 feet

Type of completion (circle all applicable): Gravel packed Underreamed Telescoped Open hole Natural Development

Other (describe): \_\_\_\_\_

Top of lap pipe or reduction in casing: \_\_\_\_\_ feet. *If telescoped or more than one screen, describe on next page*

Form: OLWR-SWR-1A (04/08)

RECEIVED  
 MAY 27 2011  
 BY: G. W. W. F.







N162

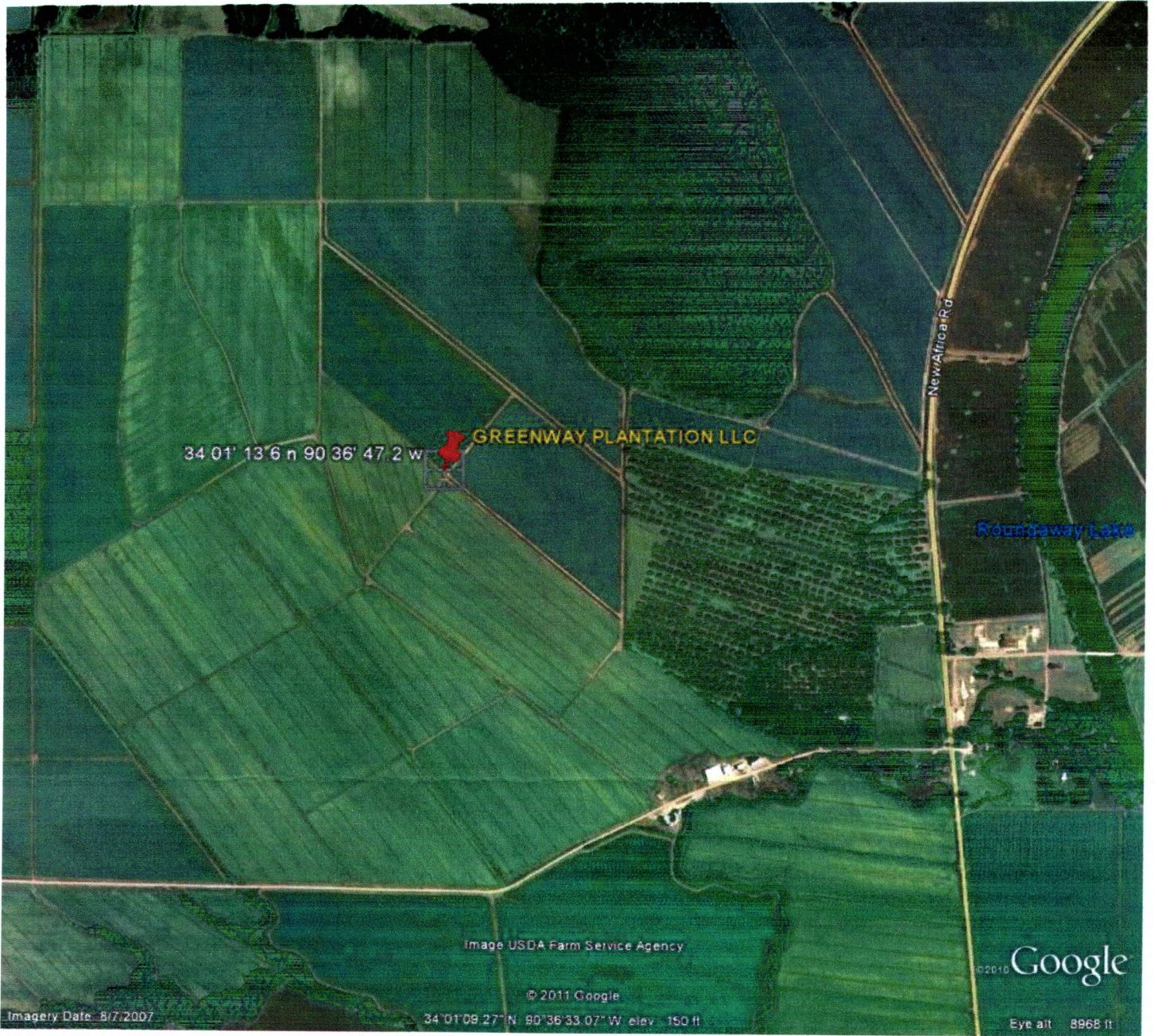

RECEIVED

MAY 27 2011

BY: OLWR