

DEQ

MISSISSIPPI DEPARTMENT OF ENVIRONMENTAL QUALITY
Office of Land and Water Resources
P. O. Box 2309
Jackson, MS 39225
Water Well Plugging/Decommissioning Form
OLWR-DF-1 (04/08)
(601)961-5555 (601)961-5228 (fax)

no drill logs
N

COUNTY WELL LOCATED: Coahoma		WELL NUMBER: N
PERMIT NUMBER: GW-36335	DATE WELL PLUGGED: 8-22-2019	
NAME OF FIRM PLUGGING WELL: Irrigation Equipment Inc.	TELEPHONE NUMBER: 662-887-2555	
NAME AND ADDRESS OF CURRENT LANDOWNER: Creation Plantation e/o Fischer Associates Farm Mgt Box 675 Webb MS 38966		
WELL LOCATION: NE/SE	SECTION: 27	TOWNSHIP: 25N RANGE: 4W
WELL LOCATION: LATITUDE: 34 00 25.8	LONGITUDE: 90 35 35.7	METHOD (Check ONE): <input type="checkbox"/> USGS QUAD <input type="checkbox"/> CONVENTIONAL SURVEY <input checked="" type="checkbox"/> GPS - HAND HELD OR SURVEY GRADE
DISTANCE:	DIRECTION:	NEAREST TOWN: Roundaway OTHER LANDMARK:
WELL PURPOSE (HOME, IRRIGATION, MUNICIPAL, ETC.): Irrigation		
NAME OF WELL CONTRACTOR WHO DRILLED THE WELL:		
NAME OF LANDOWNER WHEN WELL WAS DRILLED:		

RECEIVED
SEP 09 2019

BY OLWR

WELL DATA			
WELL DEPTH: 111Ft.	HOLE DEPTH:		
CASING DIAMETER (IN.): 16	CASING LENGTH (FT.):	TYPE OF CASING: Steel	
DEPTH TO STATIC WATER LEVEL: 52Ft.	DATE WELL COMPLETED:		
WHY IS THE WELL BEING ABANDONED? Pumped Sand			

DESCRIBE HOW THE WELL OR HOLE WAS PLUGGED (AMOUNT OF CASING AND/OR SCREEN THAT WAS REMOVED OR LEFT IN HOLE, MATERIAL AND AMOUNT USED IN PLUGGING, METHOD OF PLACING MATERIAL, ETC.)

Removed casing below ground level. Installed 5% chlorine bleach. Installed sand and gravel. Installed bentonite hole plug.

New Well: GW-50390 Replaced GW-36335

I CERTIFY THAT THE WELL WAS PLUGGED OR ABANDONED IN ACCORDANCE WITH THE STATE OF MISSISSIPPI REGULATIONS.

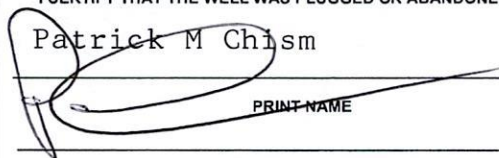
 PRINT NAME SIGNATURE	0695 MS LICENSE NUMBER 8-29-2019 DATE
--	--

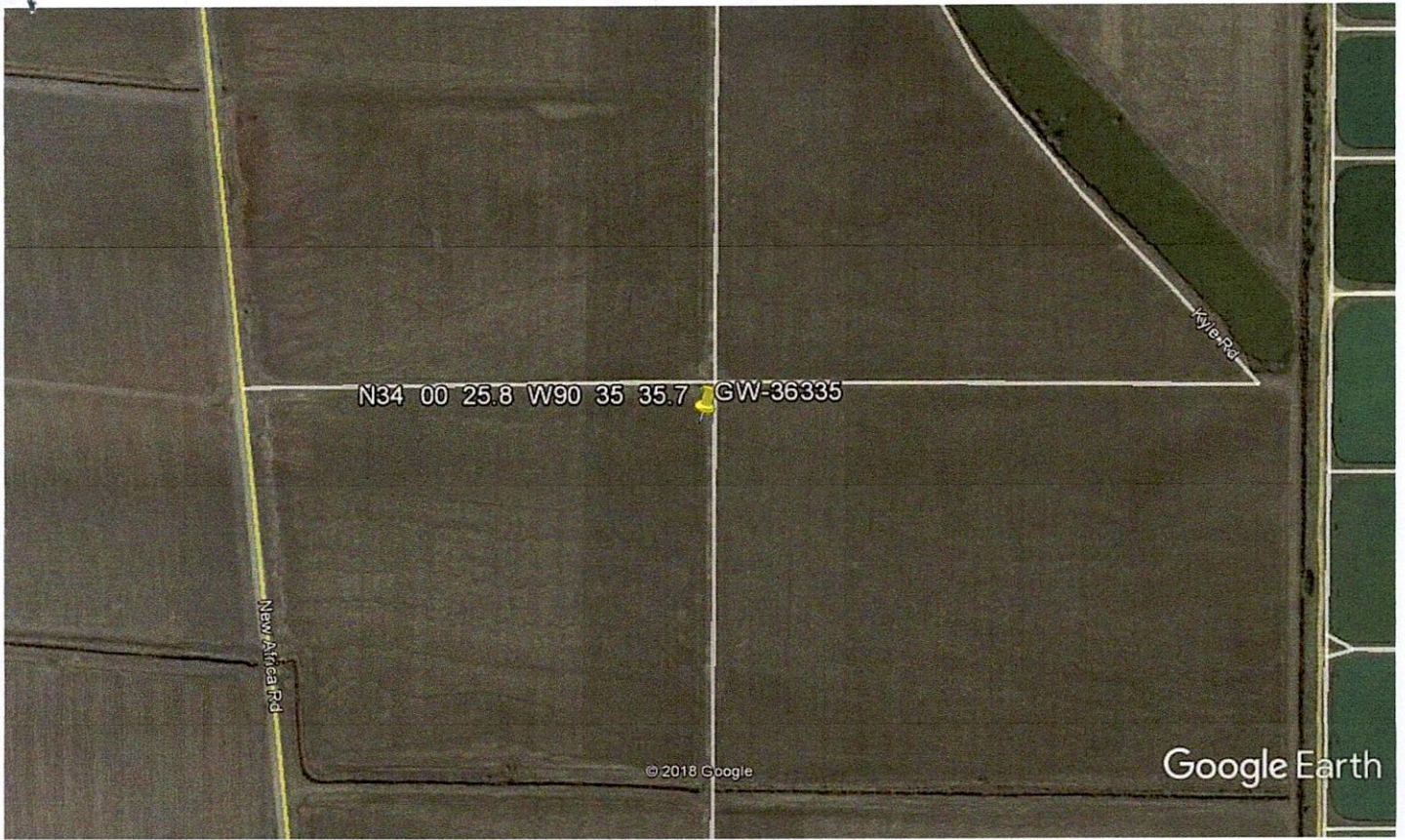

Google Earth



RECEIVED
SEP 09 2019
BY OLWR