

County: Coghoma
 Permit #: GW-44330 ✓
 Irrigation Equipment
 Date drilling completed: 2-17-11

State Well Report
Part 1 - Driller's Log
 Mississippi Department of Environmental Quality
 Office of Land and Water Resources
 P.O. Box 2309
 Jackson, MS 39225
 (601)961-5210
 (601)961-5228 (fax)

For Office Use Only:
 Aquifer: M 121
 Well #: _____
 L. S. Elevation: _____
 E-log #: _____

State Law requires that this report be prepared by the license holder responsible for the work and filed with the Department at the above address within 30 days of completion of drilling of the well or borehole.

<p>Information on Well Owner (Landowner if borehole is not for a water well)</p> <p>Owner Name: <u>Ellendale Farms</u> Mailing Address: <u>5060 Old Hwy 49 South</u> <u>Clarksdale Ms. 38614</u> City State Zip Code Telephone No. <u>(662) 645-0430</u></p>	<p>Well or Borehole Location</p> <p>Latitude: <u>34.08.54.7</u> Longitude: <u>90.32.268</u></p> <p>Method of Lat/Long (circle one): Conventional Survey, USGS quad, Hand-held GPS, Survey-grade GPS ✓ <u>SE ¼ SE ¼ Sec. 6 Twn 26N Rng 3W</u></p> <p>Distance Direction Nearest Town <u>3</u> Miles <u>SE</u> of <u>Clarksdale</u></p>
--	---

Well / Borehole Data

Date drilling started: 2-17-11 Date drilling completed: 2-17-11 Hole depth: 121 Hole diameter: 24"

Location of the source of any surface water used for drilling: Surface Water

Method of dosing and volume of Chlorine used in drilling and development: 50 PPM

Logs run (circle all applicable): No log run Electric Gamma Ray Density Sonic Neutron Other: _____

Name of organization running log(s): _____

Purpose of borehole (check one): Water Well Geotechnical/Geological Investigation _____ Ground Source Heat Pump _____
 Seismic Survey _____ Other (describe) _____

If drilling is not related to water well construction, skip the remainder of this block

Purpose of Well (check one): Home _____ Industrial _____ Public Supply _____ Irrigation Fish Culture _____ Other: Pivot

If a flowing well, method of flow regulation: Valve _____ Other (describe) _____

Static Water Level: 25 feet above or below (circle one) land surface Date measured: 2-17-11

Method of Measurement (circle one): steel tape electric tape air line other: _____

Well depth: 121 Well grouted to a depth of 10 feet Type of grout (circle one): Neat Cement Bentonite Mix

Casing length: 81 feet Casing diameter: 16 inches Type of casing: PVC

Screen length: 40 feet Screen diameter: 16 inches Type of screen: PVC

Screen slot size: .050 inches Setting depth: From 82 feet to 121 feet

Type of completion (circle all applicable): Gravel packed Underreamed Telescoped Open hole Natural Development
 Other (describe): _____

Top of lap pipe or reduction in casing: _____ feet. *If telescoped or more than one screen, describe on next page*

Form: OLWR-SWR-1A (04/08)

Circle 5 will set pump

RECEIVED
 MAR 15 2011
 BY: OLWR

h121

The sketch below only required for water wells

If well telescopes, show depths on sketch

Ground Level \rightarrow

Description of formations encountered must be provided for all wells and boreholes, unless specifically exempted by regulations

Description of Formations Encountered	From (depth)	To (depth)
Clay	Ground Level	29
Fine Sand	30	38
Fine Sand + Gravel	39	55
Medium Sand + Gravel	56	121

If more than one screen, show location of each on sketch

Sketch the property layout and include the following: 1) the well location; 2) any permanent structures on the property that may aid in locating the well; 3) any roads, power lines, or other items that may aid in locating the property and the well; 4) a north arrow.

Landowner Name: Ellendale Farms

Form: OLWR-SWR-1A (04/08)

I certify that the well/borehole was drilled, constructed, and completed in accordance with all applicable requirements of the Mississippi Department of Environmental Quality and the Mississippi Department of Health regulations, if applicable, and state laws.

Patrick M Chism 0695
Print Name of Responsible Licensee and License No.

Date

Signature of Licensee

RECEIVED
MAR 1 2011
BY: OLWR

STATE WELL REPORT

Part 2

Pump Installer's Completion Report
 Mississippi Department of Environmental Quality
 Office of Land and Water Resources
 P.O. Box 2309
 Jackson, MS 39225
 (601)961-5210
 (601)961-5228 (fax)

For Office Use Only:	
Aquifer: _____	Well #: <u>M121</u>
Elevation: _____	

County: <u>Coahoma</u>
Permit #: <u>GW-44330</u>
Driller: <u>Irrigation Equipment</u>
Date completed: <u>2-17-11</u>
<i>Copy information from block on Part 1</i>

This part of the report must be completed by a licensed water well contractor or a licensed pump installer. A copy of Part 1 of the report must be attached and both parts filed with the Department at the above address within 30 days of well completion.

Well Owner Information	Well Location
Owner Name: <u>Ellendale Farms</u>	Latitude: <u>34° 8' 55.31"</u> Longitude: <u>90° 32' 26.59"</u>
Mailing Address: <u>50600 HWY 49</u>	Method of Lat/Long (check one): Conventional Survey _____
<u>Clarksdale MS</u>	USGS quad _____, Hand-held GPS _____, Survey-grade GPS _____
City State Zip Code	_____ 1/4 _____ 1/4 Sec <u>6</u> T <u>26N</u> R <u>3W</u>
Telephone No. <u>662 624-2412</u>	Distance Direction Nearest Town
	<u>3/4</u> Miles <u>SSE</u> of <u>Hogson</u>

Pump Type Circle one	Power Type Circle one
Air Lift Jet Submersible	Diesel Engine Gasoline Engine Natural Gas
Bucket Piston <u>Turbine</u>	<u>Electric Motor</u> Hand Tractor PTO
Centrifugal Rotary Flowing Well	Windmill Other (specify): _____
Other (specify): _____	Horse Power Rating of Motor: <u>60</u>
Date Pump Installed: <u>3-25-11</u>	Setting Depth: <u>50</u> feet
Rated Pump Capacity: <u>1100</u> Gallons Per Minute	Number of Stages: <u>3</u>

Pump Test Data	Method of Measuring Water Level Circle one
Date Well Tested: _____	Air Line Electric Measuring Line <u>Steel Tape</u>
Static Water Level (A): <u>25</u> Feet Below Land Surface	Other (specify): _____
Pumping Water Level (B): _____ Feet Below Land Surface	For flowing well, measured shut in head: _____ feet
Drawdown [(B) - (A)]: _____ Feet Below Land Surface	Well yielded _____ GPM with a drawdown of _____ feet after _____ hours of pumping
Test Pumping Rate: _____ Gallons Per Minute	
Duration of Pump Test (minimum 4 hours): _____ hours	

I HEREBY CERTIFY that the above statements are true to the best of my knowledge.

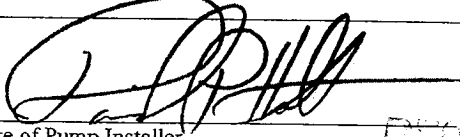
<u>DAVID P. HOLT 0-752P</u>	
Print Name of Pump Installer and License No. (if applicable)	Signature of Pump Installer

Form: OLWR-SWR-1B (04/08)

APR 26 2011
 PMP CENTER

m121

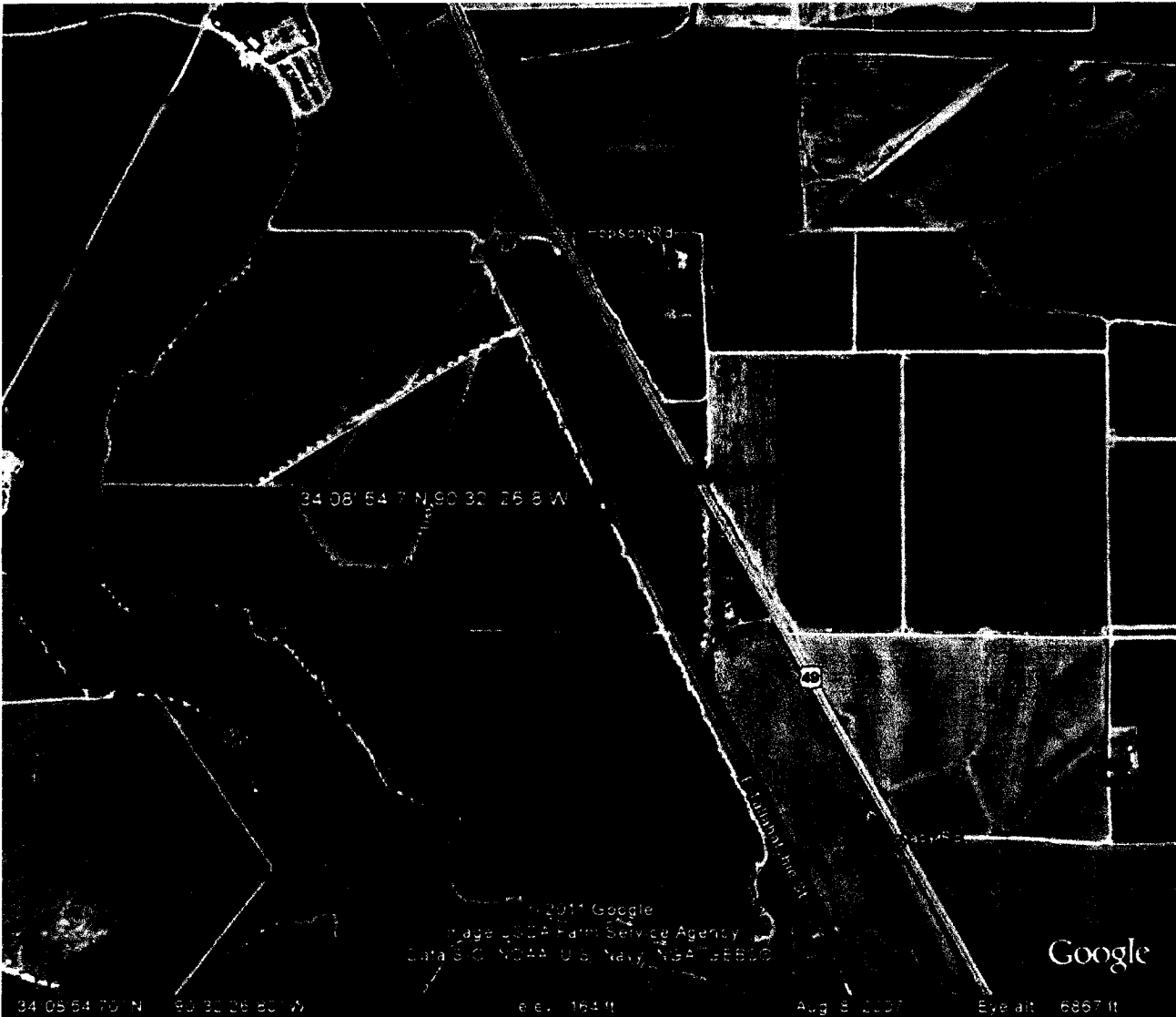

RECEIVED
MAR 15 2011
BY: OLWR