

County: Coahoma
Permit #: GW-45754
Driller: Irrigation Equipment
Date drilling completed: 04/17/2012

State Well Report
Part 1 – Driller's Log
Mississippi Department of Environmental Quality
Office of Land and Water Resources
P.O. Box 2309
Jackson, MS 39225
(601) 961-5210
(601) 961-5228 (fax)

For Office Use Only:
Aquifer: _____
Well #: D61
L.S. Elevation: _____
E-log #: _____

State Law requires that this report be prepared by the license holder responsible for the work and filed with the Department at the above address within 30 days of completion of drilling of the well or borehole.

Information on Well Owner (Landowner if borehole is not for a water well)	Well or Borehole Location
Owner Name: <u>Tierra Management LLC</u>	Latitude: <u>34</u> ° <u>17</u> ' <u>04</u> " Longitude: <u>90</u> ° <u>42</u> ' <u>27</u> "
Mailing Address: <u>2921 B South Kish Ave.</u>	Method of Lat/Long (check one): <input type="checkbox"/> Conventional Survey,
<u>Yuma</u> <u>Az</u> <u>85365</u>	<input type="checkbox"/> USGS quad, <input checked="" type="checkbox"/> Hand-held GPS, <input type="checkbox"/> Survey-grade GPS
City State Zip code	<u>NE</u> 1/4 <u>SW</u> 1/4 Sec <u>22</u> TwN <u>28N</u> Rng <u>5W</u>
Telephone No. () -	Distance Direction Nearest Town
	_____ Miles <u>West</u> of <u>Stovall</u>

Well / Borehole Data

Date drilling started: 04/17/2012 Date drilling completed: 04/17/2012 Hole depth: 77 Hole diameter: 24"

Location of the source of any surface water used for drilling: Surface Water

Method of dosing and volume of Chlorine used in drilling and development: 50 PPM

Logs run (check all applicable): No log run Electric Gamma Ray Density Sonic Neutron Other: _____

Name of organization running log(s): _____

Purpose of borehole (check one): Water Well Geotechnical/Geological Investigation Ground Source Heat Pump

Seismic Survey Other (describe) _____

If drilling is not related to water well construction, skip the remainder of this block

Purpose of Well (check one) Home Industrial Public Supply Irrigation Fish Culture Other: _____

If flowing, method of flow regulation: Valve _____ Other (describe) _____

Static Water Level: _____ feet above or below (check one) land surface Date measured: _____

Method of Measurement (check one) steel tape electric tape air line other: _____

Well depth: 77 Well grouted to a depth of 10 feet Type of grout (check one): Neat Cement Bentonite Mix

Casing length: 57 feet Casing diameter: 16 inches Type of casing: PVC

Screen length: 20 feet Screen diameter: 16 inches Type of screen: SS

Screen slot size: .050 inches Setting depth: From 58 feet to 77 feet

Type of completion (check all applicable): Gravel packed Underreamed Telescoped Open hole Natural Development

Other (describe): Circle S Irrigation will set pump

Top of lap pipe or reduction in casing: _____ feet. *If telescoped or more than one screen, describe on next page*

Form: OLWR-SWR-1A (04/08)

RECEIVED
APR 25 2012
BY: OLWR

D61

The sketch below only required for water wells

If well telescopes, show depths on sketch

Description of formations encountered must be provided for all wells and boreholes, unless specifically exempted by regulations

Ground level

--	--

Description of Formations Encountered	From (depth)	To (depth)
Clay	Ground level	42
Fine Sand & Gravel	43	54
Medium Sand & Gravel	55	75
Clay	76	77

If more than one screen, show location of each on sketch

Sketch the property layout and include the following: 1) the well location; 2) any permanent structures on the property that may aid in locating the well; 3) any roads, power lines, or other items that may aid in locating the property and the well; 4) a north arrow.

Landowner Name: Tierra Management LLC

Form: OLWR-SWR-1A (04/08)

I certify that the well/borehole was drilled, constructed, and completed in accordance with all applicable requirements of the Mississippi Department of Environmental Quality and the Mississippi Department of Health regulations, if applicable, and state laws.

Patrick Chism 0695
Print Name of Responsible Licensee and License No.

04/18/2012
Date



Signature of Licensee

RECEIVED

APR 25 2012

BY: OLWR

STATE WELL REPORT

Part 2

Pump Installer's Completion Report
 Mississippi Department of Environmental Quality
 Office of Land and Water Resources
 P.O. Box 2309
 Jackson, MS 39225
 (601)961-5210
 (601)961-5228 (fax)

County: COAHOMA
 Permit #: GW-45754
 Driller: Irrigation Equipment
 Date completed: 4-17-2012
Copy information from block on Part 1

For Office Use Only:

Aquifer: D
 Well #: D61
 Elevation: _____

This part of the report must be completed by a licensed water well contractor or a licensed pump installer. A copy of Part 1 of the report must be attached and both parts filed with the Department at the above address within 30 days of well completion.

Well Owner Information	Well Location
Owner Name: <u>TIERRA MANAGEMENT</u>	Latitude: <u>34° 17' 47.05" N</u> Longitude: <u>90° 42' 11.83" W</u>
Mailing Address: <u>2921-B S. KISH AVE</u>	Method of Lat/Long (check one): Conventional Survey <input type="checkbox"/> _____
<u>WUMA, AZ 85365</u> City State Zip Code	USGS quad _____ Hand-held GPS <input type="checkbox"/> Survey-grade GPS <input type="checkbox"/>
Telephone No. (<u>928</u>) <u>342-7300</u>	<u>59 NE</u> ¼ <u>SW</u> ¼ Sec <u>22</u> T <u>28N</u> R <u>5W</u>
	Distance Direction Nearest Town <u>2 1/4</u> Miles <u>NW</u> of <u>FARRAR</u>

Pump Type Circle one	Power Type Circle one
Air Lift Jet <input type="checkbox"/> Submersible <input type="checkbox"/>	<u>Diesel Engine</u> Gasoline Engine <input type="checkbox"/> Natural Gas <input type="checkbox"/>
Bucket Piston <input type="checkbox"/> <u>Turbine</u> <input type="checkbox"/>	Electric Motor <input type="checkbox"/> Hand <input type="checkbox"/> Tractor PTO <input type="checkbox"/>
Centrifugal Rotary <input type="checkbox"/> Flowing Well <input type="checkbox"/>	Windmill <input type="checkbox"/> Other (specify): _____
Other (specify): _____	Horse Power Rating of Motor: <u>40</u>
Date Pump Installed: <u>4-20-12</u>	Setting Depth: <u>60</u> feet
Rated Pump Capacity: <u>1600</u> Gallons Per Minute	Number of Stages: <u>2</u>

Pump Test Data	Method of Measuring Water Level Circle one
Date Well Tested: _____	Air Line <input type="checkbox"/> Electric Measuring Line <input type="checkbox"/> Steel Tape <input type="checkbox"/>
Static Water Level (A): _____ Feet Below Land Surface	Other (specify): _____
Pumping Water Level (B): _____ Feet Below Land Surface	For flowing well, measured shut in head: _____ feet
Drawdown [(B) - (A)]: _____ Feet Below Land Surface	Well yielded _____ GPM with a drawdown of _____ feet after _____ hours of pumping
Test Pumping Rate: _____ Gallons Per Minute	
Duration of Pump Test (minimum 4 hours): _____ hours	

I HEREBY CERTIFY that the above statements are true to the best of my knowledge.

DAVID P. HOLT 0-752P Signature of Pump Installer
 Print Name of Pump Installer and License No. (if applicable)

Form: OLWR-SWR-1B (04/08)

RECEIVED

MAY 03 2012
 BY: OLWR 11-924

D61

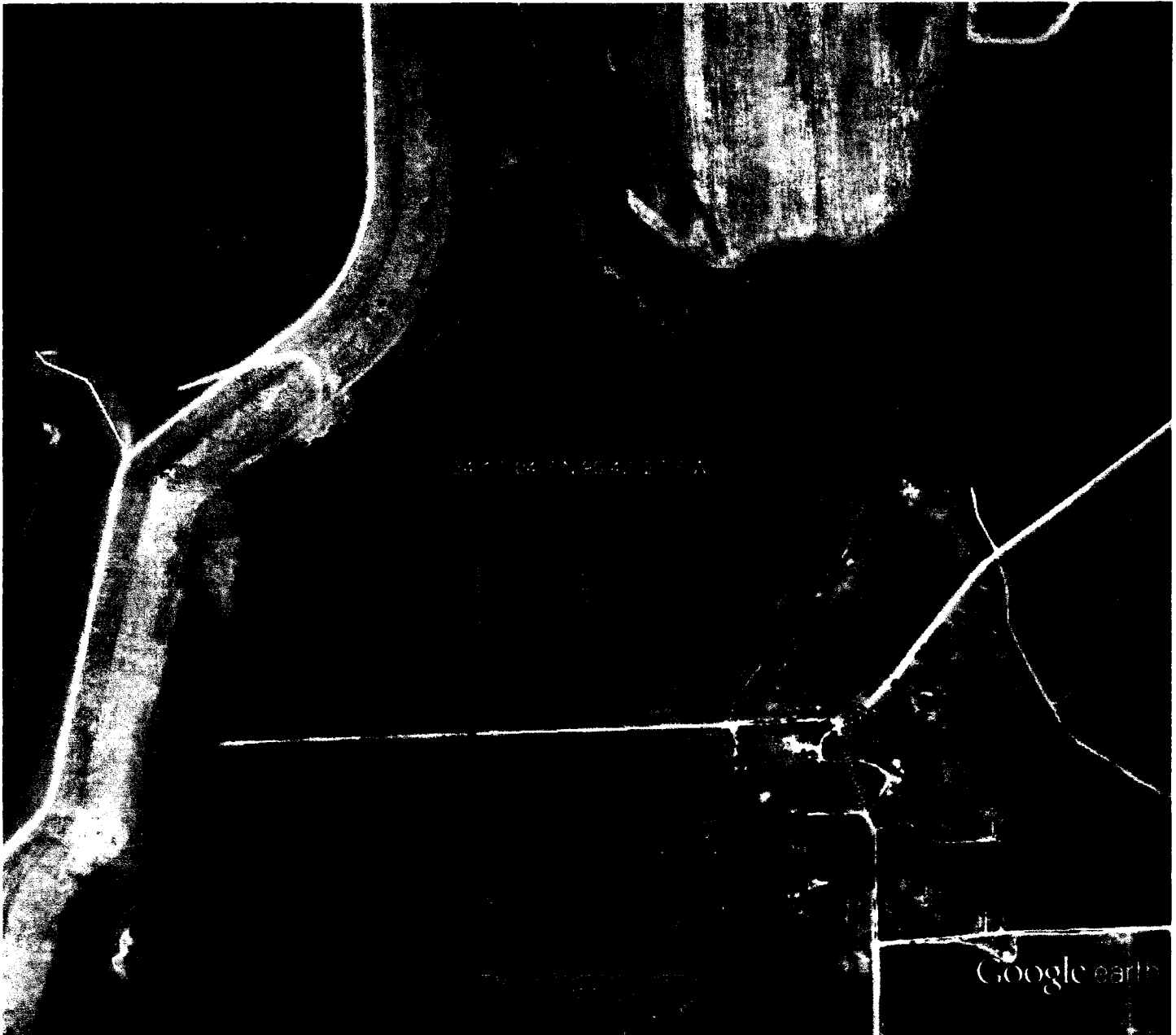

Google earth



RECEIVED
APR 25 2012
BY: OLWR