

County: Cochos  
 Permit #: MS-GW-498624  
 Driller: Tommy Peacock Sr  
 Date drilling completed: 4-13-17

STATEWELL REPORT  
 Part 1  
 Driller's Log  
 Mississippi Department of Environmental Quality  
 Office of Land and Water Resources  
 P.O. Box 2309  
 Jackson, MS 39225-2309  
 (601)961-5210  
 (601)360-0535 (fax)

Part 2  
**For Office Use Only:**  
 Well #: B92  
 Aquifer: \_\_\_\_\_  
 E-Log #: \_\_\_\_\_

State Law requires that this report be prepared by the license holder responsible for the work and filed with the Department at the above address within 30 days of completion of drilling of the well or borehole.

Well Owner Information (Landowner if borehole is not for a water well)	Well or Borehole Location
Owner Name: <u>Craig Chism</u>	Latitude: <u>N 34° 21' 16"</u> Longitude: <u>W 90° 35' 37"</u>
Mailing Address: <u>1621 Banbury Lane</u>	Method of Lat/Long (check one): Conventional Survey _____
<u>Hernando</u> <u>MS</u> <u>38632</u>	USGS quad _____, Hand-held GPS <input checked="" type="checkbox"/> , Survey-grade GPS _____
City State Zip Code	<u>NW 1/4 SE 1/4, Sec 27 T 29N R 04W</u>
Telephone No. ( ) _____	<u>7</u> Miles <u>W</u> of <u>Cochos</u>
	(Distance) (Direction) (Nearest Town)

**Well / Borehole Data**

Date drilling started: 4-13-17 Date drilling completed: 4-13-17 Hole depth: 115' Hole diameter: 24"

Location of the source of any surface water used for drilling: nearby ditch

Method of dosing and volume of Chlorine used in drilling and development: When filling tank.

Logs run (circle all applicable):  No log run  Electric  Gamma Ray  Density  Sonic  Neutron Other: \_\_\_\_\_

Name of organization running log(s): \_\_\_\_\_

Purpose of borehole (circle one):  Water Well  Geotechnical/Geological Investigation  Ground Source Heat Pump  
 Seismic Survey Other (describe) \_\_\_\_\_

If drilling is not related to water well construction, skip the remainder of this block

Purpose of Well (circle all applicable): Home Industrial Public Supply  Irrigation Fish Culture

Other (describe): \_\_\_\_\_

If a flowing well, method of flow regulation: Valve \_\_\_\_\_ Other (describe) \_\_\_\_\_

Static Water Level: 24' feet [above or  below] land surface Date measured: 4-13-17  
 (circle one)

Method of measurement (circle one):  Steel tape  Electric tape  Air line Other (describe): \_\_\_\_\_

Well depth: 115' Well grouted to a depth of: 10 feet Type of grout (circle one): Neat Cement  Bentonite Mix

Casing length: 75 feet Casing diameter: 12 inches Type of casing: PVC

Screen length: 40 feet Screen diameter: 12 inches Type of screen: PVC

Screen slot size: 1-D32 1-D50 inches Setting depth: From 75 feet to 115 feet

Type of completion (circle all applicable):  Gravel packed  Underreamed  Open hole  Natural Development

Other (describe): \_\_\_\_\_

Top of lap pipe or reduction in casing: \_\_\_\_\_ feet

If telescoped or more than one screen, describe on next page

RECEIVED  
 APR 21 2017  
 BY OLWR

County: Cochran  
 Permit #: MS-GW-49962

**For Office Use Only:**  
 Well #: B92

The sketch below only required for water wells

Description of formations encountered must be provided for all wells and boreholes, unless specifically exempted by regulations

If well telescopes, show depths on sketch.

Ground Level

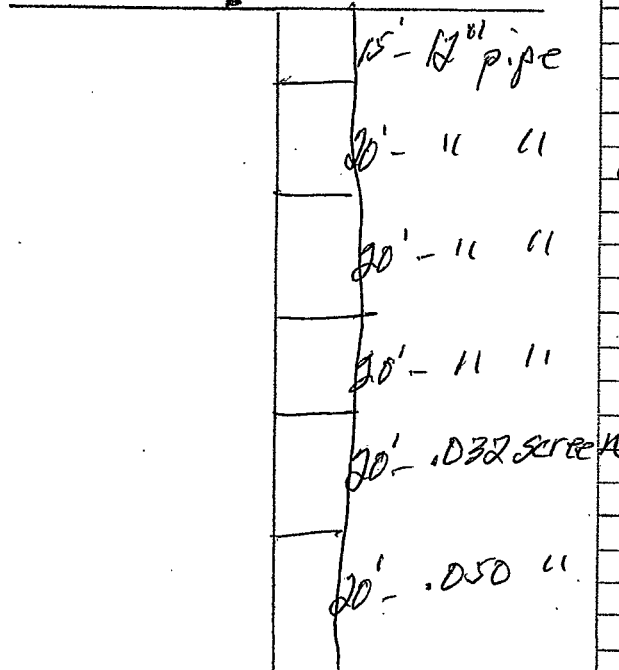

Description of Formations Encountered	From (depth) Ground level	To (depth)
top soil	0	12
clay	12	36
fine sand	36	62
coarse sand	62	95
coarse sand + gravel	95	115

If more than one screen, show location of each on sketch

Sketch the property layout and include the following:  
 1) the well location  
 2) any permanent structures on the property that may aid in locating the well  
 3) any roads, power lines, or other items that may aid in locating the property and the well  
 4) north arrow

**RECEIVED**  
**APR 21 2017**  
**BY OLWR**

Landowner Name: Craig Chism

I HEREBY CERTIFY that the well/borehole was drilled, constructed, and completed in accordance with all applicable requirements of the Mississippi Department of Environmental Quality and the Mississippi Department of Health regulations, if applicable, and state laws.

Tommy Peacock SR #3409 4-18-17 Tommy Peacock Jr  
 Print Name of Responsible Licensee and License No. Date Signature of Licensee

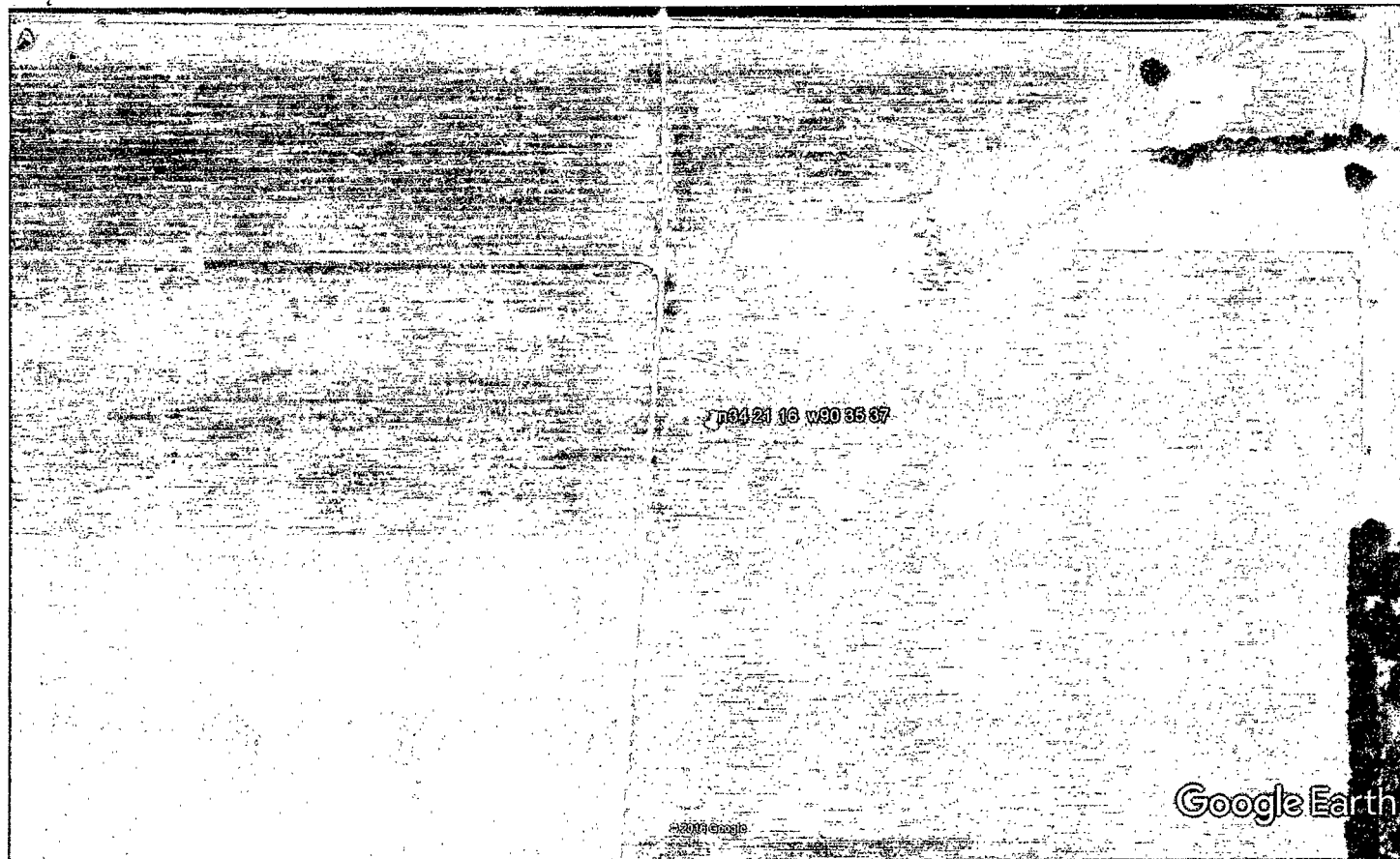

04 21 16 W20 35 37

Google Earth

Google Earth

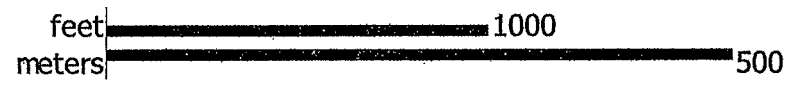

RECEIVED  
 APR 21 2017  
 BY OLWR

# STATE WELL REPORT

## Part 2

**Pump Installer's Completion Report**  
 Mississippi Department of Environmental Quality  
 Office of Land and Water Resources  
 P.O. Box 2309  
 Jackson, MS 39225-2309  
 (601)961-5210  
 (601) 360-0535 (fax)

County: COAHOMA  
 Permit #: GW-498625  
 Driller: TOMMY PEACOCK SR  
 Date completed: 4-13-17  
 Copy information from block on Part 1

**For Office Use Only:**

Well #: B  
 Aquifer: \_\_\_\_\_

*This part of the report must be completed by a licensed water well contractor or a licensed pump installer. A copy of Part 1 of the report must be attached and both parts filed with the Department at the above address within 30 days of well completion.*

Well Owner Information			Well Location		
Owner Name: <u>CRAIG CHISM</u>			Latitude: <u>34° 21' 16"</u> Longitude: <u>90° 35' 37"</u>		
Mailing Address: <u>1621 BANBURY LANE</u>			Method of Lat/Long (check one): Conventional Survey _____, USGS quad _____, Hand-held GPS _____, Survey-grade GPS _____		
<u>HERNANDO</u> City	<u>MS</u> State	<u>38632</u> Zip Code	NW 1/4 SE 1/4, Sec <u>27</u> T <u>29N</u> R <u>04W</u>		
Telephone No. (____) _____			<u>2.4</u> Miles <u>E</u> of <u>FRIARS POINT</u> (Distance) (Direction) (Nearest Town)		

**Pump Type (circle one)**

Submersible  **Turbine**  Air Lift  Centrifugal  Flowing Well  Jet  Piston  Rotary  Other (describe): \_\_\_\_\_

Date Pump Installed: 4-14-17 Rated Pump Capacity: 1600 Gallons Per Minute

Is This Pump (circle one): **New**  Repaired  Replacement

**Power Type (circle one)**

Electric  **Diesel**  Gasoline  Natural Gas  Tractor PTO  Windmill  Other (describe): \_\_\_\_\_

Horse Power Rating of Motor: 60 Setting Depth: 70 feet Number of Stages: 2

**Pump Test Data for Non Flowing Well**

Date Well Tested: \_\_\_\_\_ Duration of Pump Test (minimum 4 hours): \_\_\_\_\_ hours

Static Water Level (A): 24 Feet Below Land Surface Pumping Water Level (B): \_\_\_\_\_ Feet Below Land Surface

Drawdown [(B) - (A)]: \_\_\_\_\_ Feet Below Land Surface Test Pumping Rate: \_\_\_\_\_ Gallons Per Minute

Method of measurement (circle one): Steel tape  Electric tape  Air line  Other (describe): \_\_\_\_\_

**Pump Test Data for Flowing Well**

Measured shut in head: \_\_\_\_\_ feet.

Well yielded \_\_\_\_\_ GPM with a drawdown of \_\_\_\_\_ feet after \_\_\_\_\_ hours of pumping

**Meter Installation**

Meter Manufacturer: \_\_\_\_\_ Meter Serial Number: \_\_\_\_\_

Meter Model Number/Name: \_\_\_\_\_ Type of Meter: \_\_\_\_\_

Totalizer Register Unit and Multiplier Factor (AF x .001, gal x 1000, etc): \_\_\_\_\_

Installation Date: \_\_\_\_\_ Meter installed by: \_\_\_\_\_

Is This Meter (circle one): New  Repaired  Replacement

*Important: By submitting the above information you are certifying that this meter was installed to manufacturer standards. For agricultural wells, a list of approved meters is on the MDEQ website.*

RECEIVED  
MAY 03 2017  
BY OLWR

I HEREBY CERTIFY that the above statements are true to the best of my knowledge.

DAVID P. HOLT 0-752P 4-28-17 \_\_\_\_\_  
 Print Name of Pump Installer and License No. (if applicable) Date Signature of Pump Installer

17-0046