

STATE WELL REPORT

County: Cochosoma
 Permit #: _____
 Driller: W. Bryant
 Date drilling completed: 6-10-17

Part 1
 Driller's Log
 Mississippi Department of Environmental Quality
 Office of Land and Water Resources
 P. O. Box 2309
 Jackson, MS 39225-2309
 (601)961-5210
 (601)360-0535 (fax)

For Office Use Only:

Well #: A46
 Aquifer: _____
 E-log #: _____

State Law requires that this report be prepared by the license holder responsible for the work and filed with the Department at the above address within 30 days of completion of drilling of the well or borehole.

Well Owner Information <small>(Landowner if borehole is not for a water well)</small>	Well or Borehole Location
Owner Name: <u>James Langley</u>	Latitude: <u>34°27.01' N</u> Longitude: <u>090°28.63' W</u>
Mailing Address: <u>147 Lula-Rich Rd.</u>	Method of Lat/Long (check one): Conventional Survey <input type="checkbox"/> <u>38</u>
<u>Cochosoma</u> MS <u>38617</u>	USGS quad: _____ Hand-held GPS <input checked="" type="checkbox"/> Survey-grade GPS <input type="checkbox"/>
City State Zip Code	<u>NE 1/4 NW 1/4, Sec 26 T30 N R 3 W</u>
Telephone No. <u>(662) 528-1277</u>	Miles _____ of <u>Located in Lula, MS</u>
	(Distance) (Direction) (Nearest Town)

Well / Borehole Data

Date drilling started: 6-10-17 Date drilling completed: 6-10-17 Hole depth: 125' Hole diameter: 7"

Location of the source of any surface water used for drilling: Nearby ditch

Method of dosing and volume of Chlorine used in drilling and development: chlorine Tablets

Logs run (circle all applicable): No log run Electric Gamma Ray Density Sonic Neutron Other: _____

Name of organization running log(s): _____

Purpose of borehole (circle one): Water Well Geotechnical/Geological Investigation Ground Source Heat Pump Seismic Survey Other (describe) _____

RECEIVED
JUL 3 2017
BY OLWR

If drilling is not related to water well construction, skip the remainder of this block.

Purpose of Well (circle all applicable): Home Industrial Public Supply Irrigation Fish Culture

Other (describe): _____

If a flowing well, method of flow regulation: Valve _____ Other (describe) _____

Static Water Level: 25 feet (above or below) land surface Date measured: 6-15-17

Method of measurement (circle one): Steel tape Electric tape Air line Other (describe) _____

Well depth: 125' Well grouted to a depth of: 10 feet Type of grout (circle one): Neat Cement Bentonite Mix

Casing length: 105 feet Casing diameter: 4 inches Type of casing: PVC SCH 40

Screen length: 20 feet Screen diameter: 4 inches Type of screen: PVC slotted

Screen slot size: .016 inches Setting depth: From 105 feet to 125 feet

Type of completion (circle all applicable): Gravel packed Underreamed Open hole Natural Development

Other (describe): _____

Top of lap pipe or reduction in casing: 0 feet

If telescoped or more than one screen, describe on next page.

James Langley 147 Lula-Rich Rd.

A46

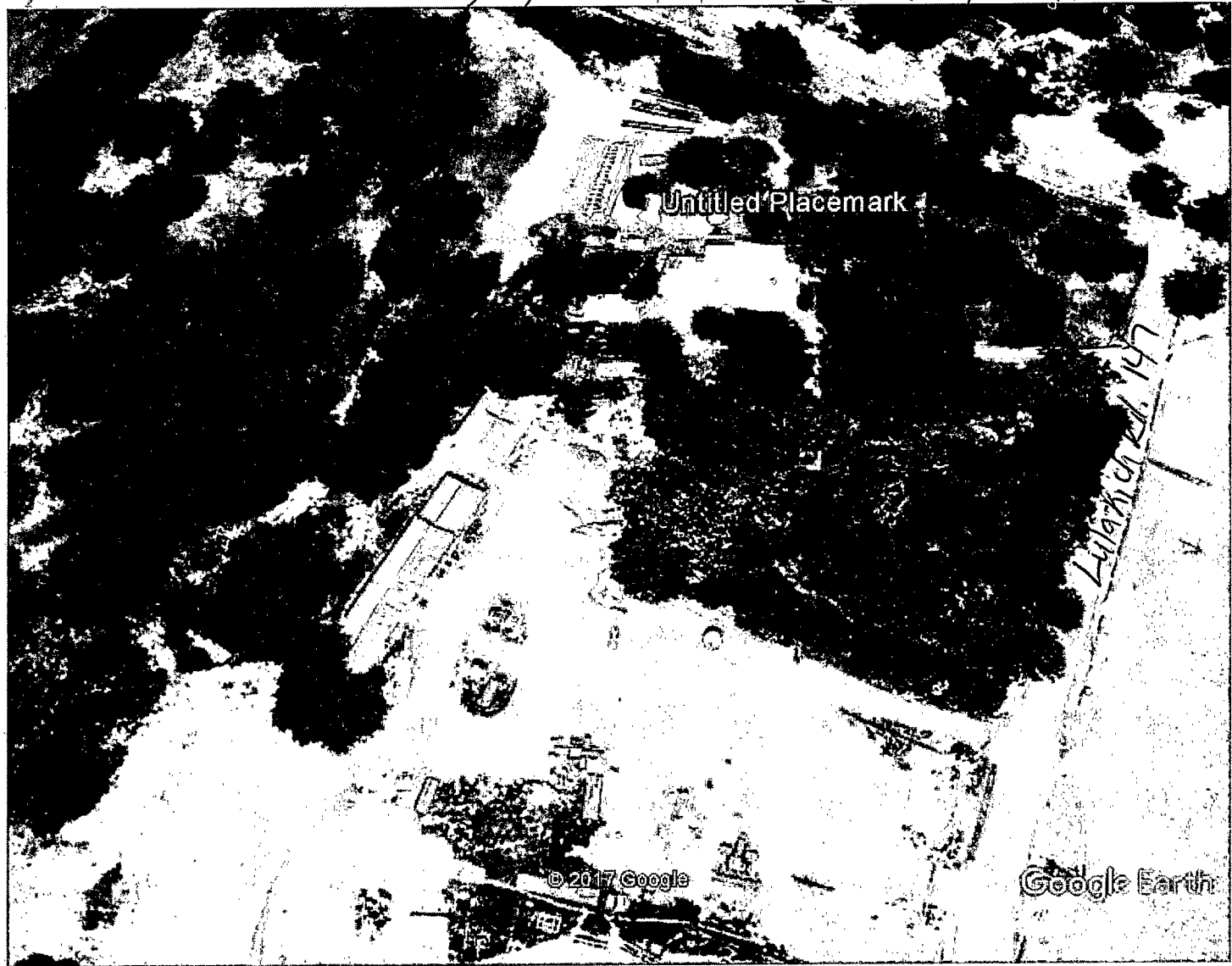

Google Earth

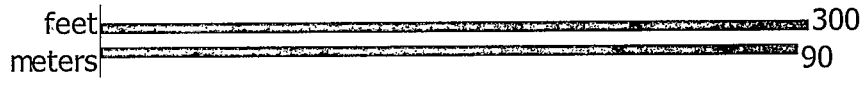

RECEIVED
 JUL 31 2017
 BY OLWR

STATE WELL REPORT

Part 2

County: Cochosma
 Permit #: _____
 Driller: W. Bryant
 Date completed: 6-10-17
Copy information from block on Part 1

Pump Installer's Completion Report
 Mississippi Department of Environmental Quality
 Office of Land and Water Resources
 P.O. Box 2309
 Jackson, MS 39225-2309
 (601)961-5210
 (601) 360-0535 (fax)

For Office Use Only:

Well #: A46
 Aquifer: _____

This part of the report must be completed by a licensed water well contractor or a licensed pump installer. A copy of Part 1 of the report must be attached and both parts filed with the Department at the above address within 30 days of well completion.

Well Owner Information	Well Location
Owner Name: <u>James Langley</u>	Latitude: <u>34°27.01'N</u> Longitude: <u>90°28.63'W</u>
Mailing Address: <u>147 Lula-Rich Rd.</u>	Method of Lat/Long (check one): <input checked="" type="checkbox"/> Conventional Survey
<u>Cochosma</u> <u>MS</u> <u>38617</u>	USGS quad _____ Hand-held GPS <input checked="" type="checkbox"/> Survey-grade GPS _____
City _____ State _____ Zip Code _____	<u>NE 1/4 NW 1/4, Sec 26 T30N R3W</u>
Telephone No. <u>(662) 528-1277</u>	Miles _____ of <u>Lula, MS</u>
	(Distance) _____ (Direction) _____ (Nearest Town)

Pump Type (circle one)

Submersible Turbine Air Lift Centrifugal Flowing Well Jet Piston Rotary Other (describe): _____

Date Pump Installed: 6-15-17 Rated Pump Capacity: 10 Gallons Per Minute

Is This Pump (circle one): New Repaired Replacement

Power Type (circle one)

Electric Diesel Gasoline Natural Gas Tractor PTO Windmill Other (describe): _____

Horse Power Rating of Motor: 1 HP Setting Depth: 60 feet Number of Stages: 11

Pump Test Data for Non Flowing Well

Date Well Tested: 6-15-17 Duration of Pump Test (minimum 4 hours): 5 hours

Static Water Level (A): 25 Feet Below Land Surface Pumping Water Level (B): 28 Feet Below Land Surface

Drawdown [(B) - (A)]: 3 Feet Below Land Surface Test Pumping Rate: 13 Gallons Per Minute

Method of measurement (circle one): Steel tape Electric tape Air line Other (describe): _____

Pump Test Data for Flowing Well

Measured shut in head: _____ feet.

Well yielded 13 GPM with a drawdown of 3 feet after 4 hours of pumping

Meter Installation

Meter Manufacturer: _____ Meter Serial Number: _____

Meter Model Number/Name: _____ Type of Meter: _____

Totalizer Register Unit and Multiplier Factor (AF x .001, gal x 1000, etc): _____

Installation Date: _____ Meter installed by: _____

Is This Meter (circle one): New Repaired Replacement

Important: By submitting the above information you are certifying that this meter was installed to manufacturer standards. For agricultural wells, a list of approved meters is on the DEDBQ website.

I HEREBY CERTIFY that the above statements are true to the best of my knowledge.

Willie L. Bryant 0-639 6-19-17 Willie L. Bryant
 Print Name of Pump Installer and License No. (if applicable) Date Signature of Pump Installer

RECEIVED
 JUL 3 2017
 BY OLWR