

Blackstone 2-9#1

State Well Report

Part 1

Mississippi Department of Environmental Quality
Office of Land and Water Resources
P.O. Box 10631
Jackson, MS 39289-0631
(601)961-5210
(601)354-6938 (fax)

For Office Use Only:

Aquifer: _____
Well #: P82
L. S. Elevation: _____
E-log #: _____

County: Clarke
Permit #: _____
Driller: John W Thompson
Date drilling completed: 5-4-11

State Law requires that this report be prepared by the driller in detail and filed with the Department within 30 days of completion of drilling of the well.

Well Owner Information	Well Location
Owner Name: <u>Pruett Production</u>	Latitude: <u>31° 57' 14.6"</u> Longitude: <u>88° 49' 42.1"</u>
Mailing Address: <u>217 W Capital St</u>	Method of Lat/Long (circle one): <u>Conventional Survey</u>
<u>Jackson MS 39201</u>	USGS quad, Hand-held GPS, Survey-grade GPS <u>14E</u>
City _____ State _____ Zip Code _____	<u>NE</u> ¼ <u>SE</u> ¼ Sec <u>2</u> Twn <u>11N</u> Rng <u>8W</u>
Telephone No. () _____	Distance <u>8</u> Miles Direction <u>SW</u> of Nearest Town <u>Quitman</u>

Well Data

Purpose of Well (circle one) Home Industrial Public Supply Irrigation Fish Culture Other: Rig Supply

Date well drilling started: 5-3-11 Date well drilling completed: 5-4-11

If flowing, method of flow regulation: Valve _____ Other (describe) _____

Static Water Level: 63 feet above of below (circle one) land surface Date measured: 5-4-11

Method of Measurement (circle one) steel tape electric tape air line other: _____

Hole depth: 340 Well depth: 340 Well grouted to a depth of 10 feet

Type of grout (circle one): Cement Bentonite Mix

Casing length: 280 feet Casing diameter: 4 inches Type of casing: PVC

Screen length: 60 feet Screen diameter: 4 inches Type of screen: PVC Slotted

Screen slot size: .010 inches Setting depth: From 280 feet to 340 feet

Type of completion (circle all applicable): Gravel packed Underreamed Telescoped Open hole Natural Development

Other (describe): _____

Top of lap pipe or reduction in casing: _____ feet. If telescoped or more than one screen, describe on back of page

Logs run (circle all applicable): No log run Electric Gamma Ray Density Sonic Neutron Other: _____

Name of organization running log(s): _____

I certify that the well was drilled, constructed, and completed in accordance with all applicable requirements of the Mississippi Department of Environmental Quality and/or the Mississippi Department of Health regulations and state laws.

John W Thompson 0-679
Print Name of Water Well Contractor and License No.

John W Thompson
Signature of Water Well Contractor

RECEIVED

MAY 31 2011

BY: OLWR

PER

If well telescopes please sketch below and show depths.

Ground Level

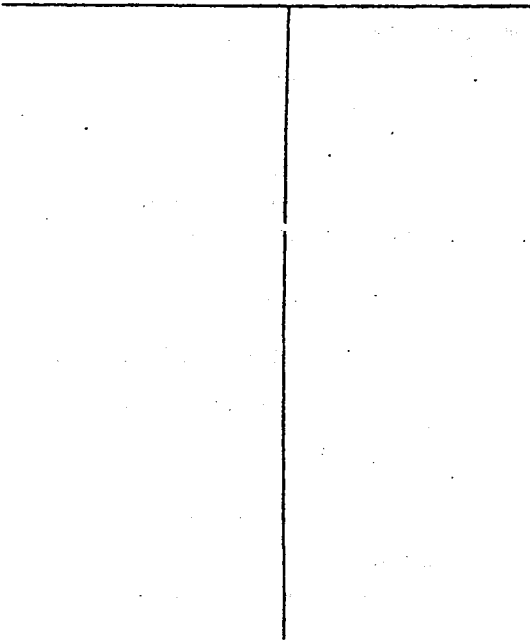

Description of Formations Encountered

	From	To
Clay	0	15
rock	15	17
sand + clay	17	120
clay	120	190
rock + clay	190	260
sand	260	340

If more than one screen, show location of each on sketch

Sketch the property layout and include the following: 1) the well location; 2) any permanent structures on the property that may aid in locating the well; 3) any roads, power lines, or other items that may aid in locating the property and the well; 4) indicate direction.

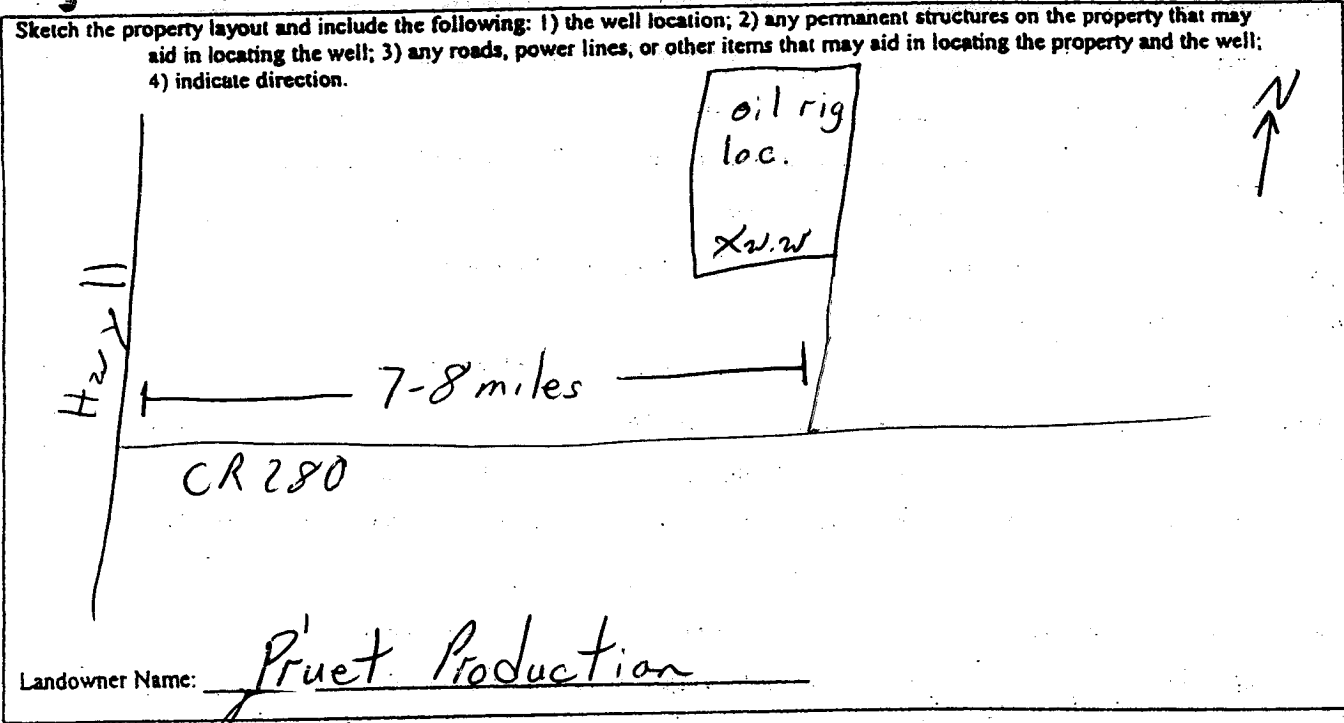

Landowner Name: Pruet Production

John W Thompson
Signature of Water Well Contractor

STATE WELL REPORT

Part 2

Pump Installer's Completion Report
 Mississippi Department of Environmental Quality
 Office of Land and Water-Resources
 P.O. Box 10631
 Jackson, MS 39289-0631
 (601)961-5210
 (601)354-6938 (fax)

County: Clarke
 Permit #: _____
 Driller: John W Thompson
 Date completed: 5-4-11
Copy information from block on Part 1

For Office Use Only:

Aquifer: _____
 Well #: P82
 Elevation: _____

This part of the report must be completed by a licensed water well contractor or a licensed pump installer. A copy of Part 1 of the report must be attached and both parts filed with the Department at the above address within 30 days of well completion.

Well Owner Information	Well Location
Owner Name: <u>Pruet Production</u>	Latitude: <u>31° 57' 11.6"</u> Longitude: <u>88° 49' 42.1"</u>
Mailing Address: <u>217 W Capital St</u> <u>Jackson MS 39201</u>	Method of Lat/Long (check one): Conventional Survey _____ USGS quad _____, Hand-held GPS _____, Survey-grade GPS _____
City _____ State _____ Zip Code _____	<u>NE</u> ¼ <u>SE</u> ¼ Sec <u>2</u> T <u>1N</u> R <u>8W</u> 14E
Telephone No. () _____	Distance _____ Direction _____ Nearest Town _____ <u>8</u> Miles <u>SW</u> of <u>Quitman</u>

Pump Type Circle one	Power Type Circle one
Air Lift Jet <u>Submersible</u>	Diesel Engine Gasoline Engine Natural Gas
Bucket Piston Turbine	<u>Electric Motor</u> Hand Tractor PTO
Centrifugal Rotary Flowing Well	Windmill Other (specify): _____
Other (specify): _____	Horse Power Rating of Motor: <u>5</u>
Date Pump Installed: <u>5-4-11</u>	Setting Depth: <u>120</u> feet
Rated Pump Capacity: <u>85</u> Gallons Per Minute	Number of Stages: _____

Pump Test Data	Method of Measuring Water Level Circle one
Date Well Tested: <u>5-4-11</u>	Air Line <u>Electric Measuring Line</u> Steel Tape
Static Water Level (A): <u>63</u> Feet Below Land Surface	Other (specify): _____
Pumping Water Level (B): <u>80</u> Feet Below Land Surface	For flowing well, measured shut in head: _____ feet
Drawdown [(B) - (A)]: <u>17</u> Feet Below Land Surface	Well yielded <u>100</u> GPM with a drawdown of
Test Pumping Rate: <u>100</u> Gallons Per Minute	<u>17</u> feet after <u>4</u> hours of pumping
Duration of Pump Test (minimum 4 hours): <u>4</u> hours	

I HEREBY CERTIFY that the above statements are true to the best of my knowledge.

John W Thompson 0-679 John W Thompson
 Print Name of Pump Installer and License No. (if applicable) Signature of Pump Installer

Form: **OLWR-501E**
RECEIVED

MAY 31 2011

BY: **OLWR**