

Does not need part 2

County: Clarke  
 Permit #: \_\_\_\_\_  
 Driller: Walker-Hill Environmental  
 Date drilling completed: 12/13/13

**State Well Report**  
**Part 1 - Driller's Log**  
 Mississippi Department of Environmental Quality  
 Office of Land and Water Resources  
 P.O. Box 2309  
 Jackson, MS 39225  
 (601)961- 5210  
 (601)961- 5228 (fax)

**For Office Use Only:**  
 Aquifer: \_\_\_\_\_  
 Well #: L 61  
 L. S. Elevation: \_\_\_\_\_  
 E-log #: \_\_\_\_\_

*State Law requires that this report be prepared by the license holder responsible for the work and filed with the Department at the above address within 30 days of completion of drilling of the well or borehole.*

Information on Well Owner (Landowner if borehole is not for a water well)	Well or Borehole Location
Owner Name <u>Richard James - Odom Industries, Inc.</u> Mailing Address: <u>100 W. Chestnut Street</u>  <u>Pachuta</u> <u>MS</u> <u>39347</u> City State Zip Code Telephone No. <u>(601) 776-2035</u>	Latitude: <u>32 ° 02 ' 37 "</u> Longitude: <u>88 ° 53 ' 07 "</u> Method of Lat/Long (circle one): Conventional Survey, USGS quad, Hand-held GPS, Survey-grade GPS <u>NW</u> ¼ <u>SE</u> ¼ Sec <u>5</u> Twn <u>2N</u> Rng <u>9W</u> <u>SW</u> <u>NE</u> <u>14E</u> Distance Direction Nearest Town <u>0</u> Miles <u>NW</u> of <u>Pachuta</u>

**Well / Borehole Data**

Date drilling started: 12/10/13 Date drilling completed: 12/13/13 Hole depth: 15' Hole diameter: 3.5"

Location of the source of any surface water used for drilling: N/A  
 Method of dosing and volume of Chlorine used in drilling and development: N/A

Logs run (circle all applicable): No log run Electric Gamma Ray Density Sonic Neutron Other: \_\_\_\_\_  
 Name of organization running log(s): No log run

Purpose of borehole (check one): Water Well \_\_\_ Geotechnical/Geological Investigation \_\_\_ Ground Source Heat Pump \_\_\_  
 Seismic Survey \_\_\_ Other (describe) (4) Monitoring wells  
*If drilling is not related to water well construction, skip the remainder of this block*

Purpose of Well (check one): Home \_\_\_ Industrial \_\_\_ Public Supply \_\_\_ Irrigation \_\_\_ Fish Culture \_\_\_ Other: monitors

If a flowing well, method of flow regulation: Valve \_\_\_ Other (describe) \_\_\_\_\_

Static Water Level: 14 feet above or below (circle one) land surface Date measured: 12/13/13

Method of Measurement (circle one) steel tape electric tape air line other: \_\_\_\_\_

Well depth: 15' Well grouted to a depth of 1 feet Type of grout (circle one): Neat Cement Bentonite Mix

Casing length: 5 feet Casing diameter: 1 inches Type of casing: PVC

Screen length: 10 feet Screen diameter: 1 inches Type of screen: PVC

Screen slot size: .010 inches Setting depth: From 5 feet to 15 feet

Type of completion (circle all applicable): Gravel packed Underreamed Telescoped Open hole Natural Development  
 Other (describe): \_\_\_\_\_

Top of lap pipe or reduction in casing: \_\_\_\_\_ feet. *If telescoped or more than one screen, describe on next page*

Form: OLWR-SWR-1A (04/08)

RECEIVED

DEC 26 2013

BY: OLWR

The sketch below only required for water wells

Description of formations encountered must be provided for all wells and boreholes, unless specifically exempted by regulations

If well telescopes, show depths on sketch.

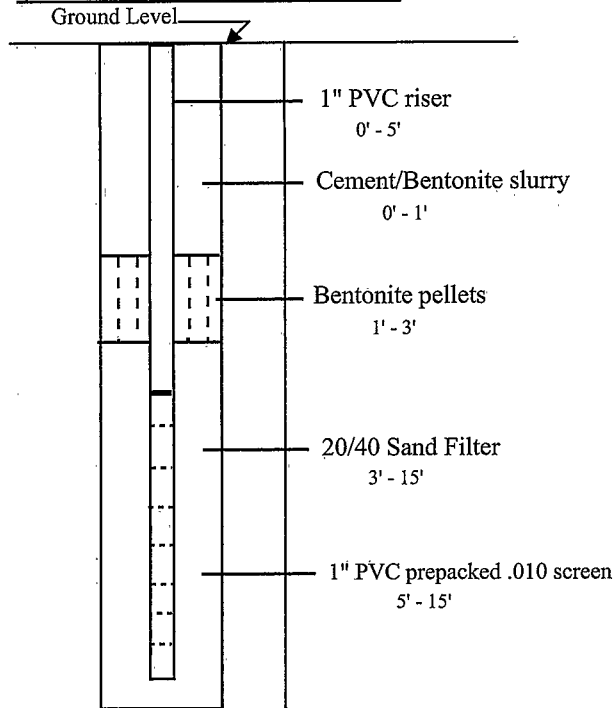

If more than one screen, show location of each on sketch

Description of Formations Encountered	From (depth)	To (depth)
Silty sand	Ground Level	2'
Silty clay	2'	8'
Clayey sand	8'	11.5'
Sandy clay	11.5'	12'
Clayey sand	12'	14'
Clayey silt to silty clay	14'	16'

Sketch the property layout and include the following: 1) the well location; 2) any permanent structures on the property that may aid in locating the well; 3) any roads, power lines, or other items that may aid in locating the property and the well; 4) a north arrow.

See attached site map

B-20, B-21, B-22, & B-23

Landowner Name: Odom Industries, Inc. - Pachuta, MS

Form: OLWR-SWR-1A (04/08)

I certify that the well/borehole was drilled, constructed, and completed in accordance with all applicable requirements of the Mississippi Department of Environmental Quality and the Mississippi Department of Health regulations, if applicable, and state laws.

Gary P. Hill      0-578      12-20-13  
Print Name of Responsible Licensee and License No.      Date

GA P Hill  
Signature of Licensee

RECEIVED

DEC 26 2013

BY: OLWR

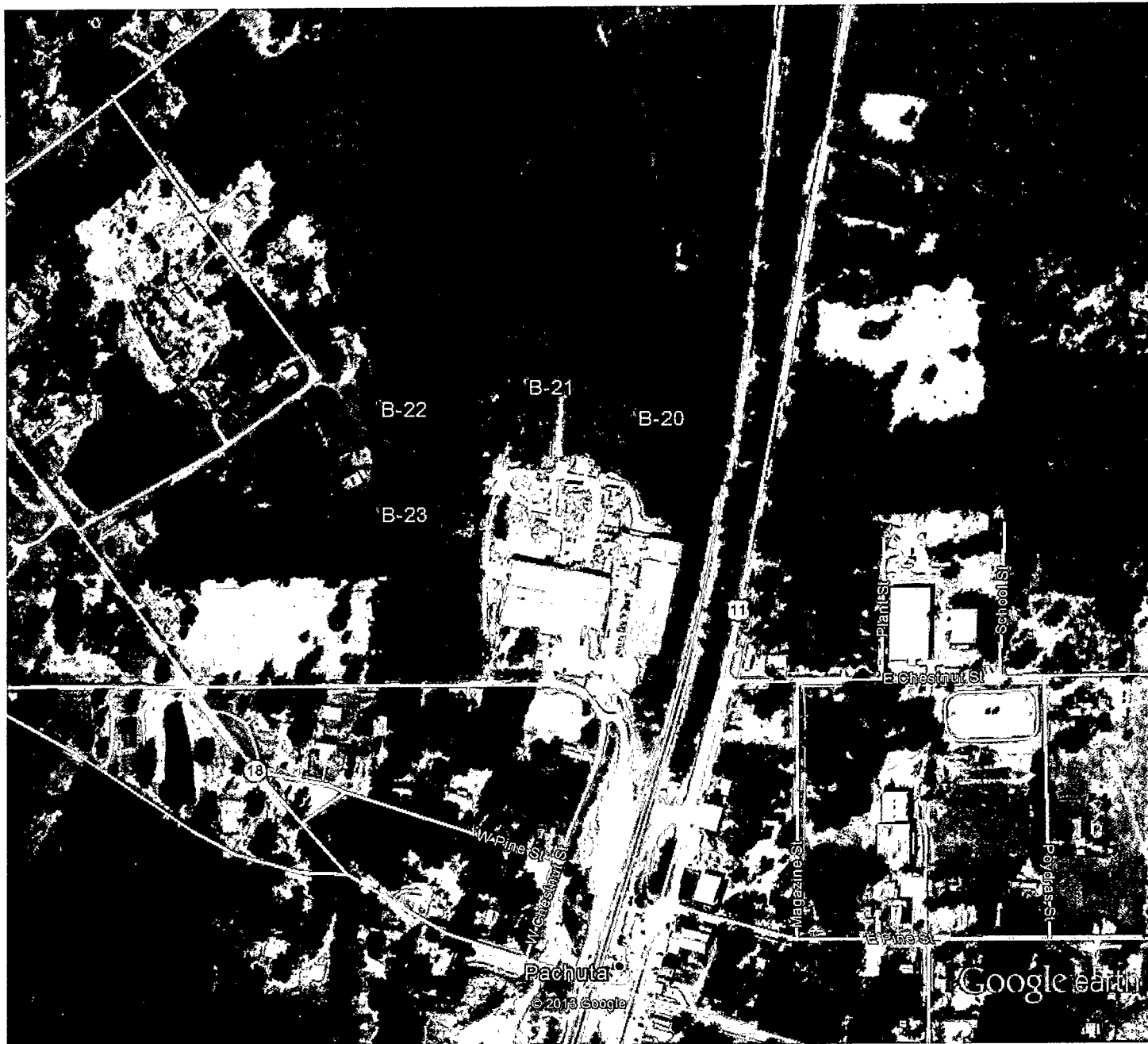

Google earth



RECEIVED

DEC 26 2013

BY: OIWR