

MISSISSIPPI DEPARTMENT OF NATURAL RESOURCES

Bureau of Land and Water Resources

Southport Mall

P.O. Box 10631

Jackson, Mississippi 39209

WATER WELL DRILLERS LOG

CLAIBORNE  
~~2012~~  
L90

4/22 1986 Rayborn Drilling Co. Claiborne  
date well completed firm name county well located

LANDOWNER:	description of formations encountered	from	to
Freddie Lee Jones P.O. Box 385	Top Soil	0	20
Port Gibson MS 39150 (mailing address)	Rock/Boulder	20	120
<b>WELL LOCATION:</b>	Chalk	120	160
sec. <u>60</u> T. <u>11</u> N. R. <u>20</u> S W E	Sand	160	189
<u>6</u> miles <u>NW</u> of <u>Russum</u> (distance) (direction) (nearest town)			
<b>WELL PURPOSE:</b> <u>home</u> (home, irrigation, municipal, industrial)			
<b>WELL COMPLETION DATA:</b>			
(1) diameter (inches) <u>4''</u>			
(2) total depth (feet) <u>189'</u>			
(3) static water level (feet) <u>130'</u> ( <u>below</u> top of ground)			
(4) casing <u>Sch 40 PVC</u> , <u>179'</u> , (material) (depth) <u>4''</u> (size) if telescope see back.			
(5) screen <u>10'</u> , <u>179'</u> (length) (depth to top) <u>4''</u> , <u>Sch 40 Slotted PVC</u> (size) (material)			
(6) pump <u>3/4</u> , <u>10</u> (HP) (yield gpm) <u>electric</u> (type power)			
(7) electric log <u>no</u> (yes or no)  (organization running log)			
(8) how well bottom plugged <u>WOOD</u>			

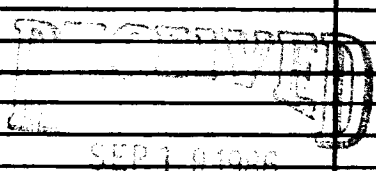

Department of Natural Resources  
Bureau of Land & Water Resources

DRILLERS REMARKS:

If well telescopes please sketch and show depths.

GROUND LEVEL

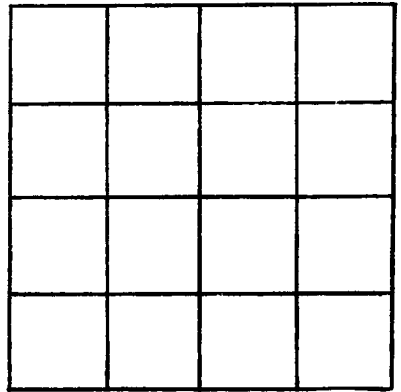

SECTION \_\_\_\_\_

Please indicate well location X.

ADDITIONAL INFORMATION

If more than one screen, show locations of each on sketch.