

State Well Report

Part 1 - Driller's Log

Mississippi Department of Environmental Quality
Office of Land and Water Resources
P.O. Box 2309
Jackson, MS 39225
(601)961- 5210
(601)961- 5228 (fax)

County: BOLIVAR
Permit #: GW-465641
Driller: J. NEWOME 0.773
Date drilling completed: 9.7.2012

For Office Use Only:
Aquifer: S163
Well #: _____
L. S. Elevation: _____
E-log #: _____

State Law requires that this report be prepared by the license holder responsible for the work and filed with the Department at the above address within 30 days of completion of drilling of the well or borehole.

Information on Well Owner <i>(Landowner if borehole is not for a water well)</i>	Well or Borehole Location
Owner Name: <u>Maxwell Farms</u>	Latitude: <u>33° 33' 22"</u> Longitude: <u>90° 57' 15"</u>
Mailing Address: <u>907 Hwy 448</u>	Method of Lat/Long (circle one): Conventional Survey, USGS quad, <u>Hand-held GPS</u> , Survey-grade GPS
<u>Benoit MS 38725</u> City State Zip Code	<u>NW 1/4 NW 1/4 Sec 29 Twn 20N Rng 07W</u>
Telephone No. () _____	Distance <u>9</u> Miles <u>S.W.</u> Direction of <u>SCOTT</u> Nearest Town

Well / Borehole Data

Date drilling started: 9.7.2012 Date drilling completed: 9.7.2012 Hole depth: 112 Hole diameter: 24"

Location of the source of any surface water used for drilling: DITCH

Method of dosing and volume of Chlorine used in drilling and development: CHLORINE TABLETS

Logs run (circle all applicable): No log run Electric Gamma Ray Density Sonic Neutron Other: _____

Name of organization running log(s): _____

Purpose of borehole (check one): Water Well Geotechnical/Geological Investigation _____ Ground Source Heat Pump _____

Seismic Survey _____ Other (describe) _____

If drilling is not related to water well construction, skip the remainder of this block

Purpose of Well (check one): Home _____ Industrial _____ Public Supply _____ Irrigation Fish Culture _____ Other: _____

If a flowing well, method of flow regulation: Valve _____ Other (describe) _____

Static Water Level: _____ feet above or below (circle one) land surface Date measured: _____

Method of Measurement (circle one) steel tape electric tape air line other: _____

Well depth: 110 Well grouted to a depth of 10 feet Type of grout (circle one): Neat Cement Bentonite Mix

Casing length: 70 feet Casing diameter: 16 inches Type of casing: P.V.C.

Screen length: 40 feet Screen diameter: 16 inches Type of screen: P.V.C.

Screen slot size: .050 inches Setting depth: From 70 feet to 40 feet

Type of completion (circle all applicable): Gravel packed Underreamed Telescoped Open hole Natural Development

Other (describe): _____

Top of lap pipe or reduction in casing: _____ feet. *If telescoped or more than one screen, describe on next page*

RECEIVED
FEB 20 2013

STATE WELL REPORT

Part 2

County: Bolivar
 Permit #: 6W-46564
 Driller: J. Newcome 0.773
 Date completed: 9-11-2012

Pump Installer's Completion Report
 Mississippi Department of Environmental Quality
 Office of Land and Water Resources
 P.O. Box 10631
 Jackson, MS 39289-0631
 (601)961-5210
 (601)354-6938 (fax)

For Office Use Only:

Aquifer: _____
 Well #: 5163
 Elevation: _____

This report should be prepared by the pump installer in detail and filed with the Department within 30 days of the installation of pump.

Well Owner Information	Well Location
Owner Name: <u>Maxwell Farms</u>	Latitude: <u>33°33'22"</u> Longitude: <u>90°57'15"</u>
Mailing Address: <u>907 HWY 448</u>	Method of Lat/Long (circle one): Conventional Survey.
<u>Benolt</u> MS <u>38725</u>	USGS quad, <u>(Hand-held GPS)</u> Survey-grade GPS
City State Zip Code	<u>NW 1/4 NW 1/4 Sec 29 Twn 20N Rng 07W</u>
Telephone No. () _____	Distance Direction Nearest Town <u>9</u> Miles <u>S.W.</u> of <u>Scott</u>

Pump Type Circle one	Power Type Circle one
Air Lift Jet <input type="checkbox"/> <u>Submersible</u>	Diesel Engine Gasoline Engine Natural Gas
Bucket Piston <input type="checkbox"/> Turbine <input type="checkbox"/>	<u>Electric Motor</u> Hand Tractor PTO
Centrifugal Rotary <input type="checkbox"/> Flowing Well <input type="checkbox"/>	Windmill Other (specify): _____
Other (specify): _____	Horse Power Rating of Motor: <u>50 HP</u>
Date Pump Installed: <u>9-11-2012</u>	Setting Depth: <u>70</u> feet
Rated Pump Capacity: <u>2000</u> Gallons Per Minute	Number of Stages: <u>1</u>

Pump Test Data	Method of Measuring Water Level Circle one
Date Well Tested: _____	Air Line <input checked="" type="checkbox"/> Electric Measuring Line <input type="checkbox"/> Steel Tape <input type="checkbox"/>
Static Water Level (A): _____ Feet Below Land Surface	Other (specify): <u>Not tested</u>
Pumping Water Level (B): _____ Feet Below Land Surface	For flowing well, measured shut in head: _____ feet
Drawdown ((B) - (A)): _____ Feet Below Land Surface	Well yielded <u>tested</u> GPM with a drawdown of _____
Test Pumping Rate: _____ Gallons Per Minute	_____ feet after _____ hours of pumping
Duration of Pump Test (minimum 4 hours): _____ hours	

I HEREBY CERTIFY that the above statements are true to the best of my knowledge.

Hubbard Stephens 741P Hubbard Stephens
 Print Name of Pump Installer and License No. (if applicable) Signature of Pump Installer

RECEIVED
 FEB 20 2013

BY: OLWR

5163

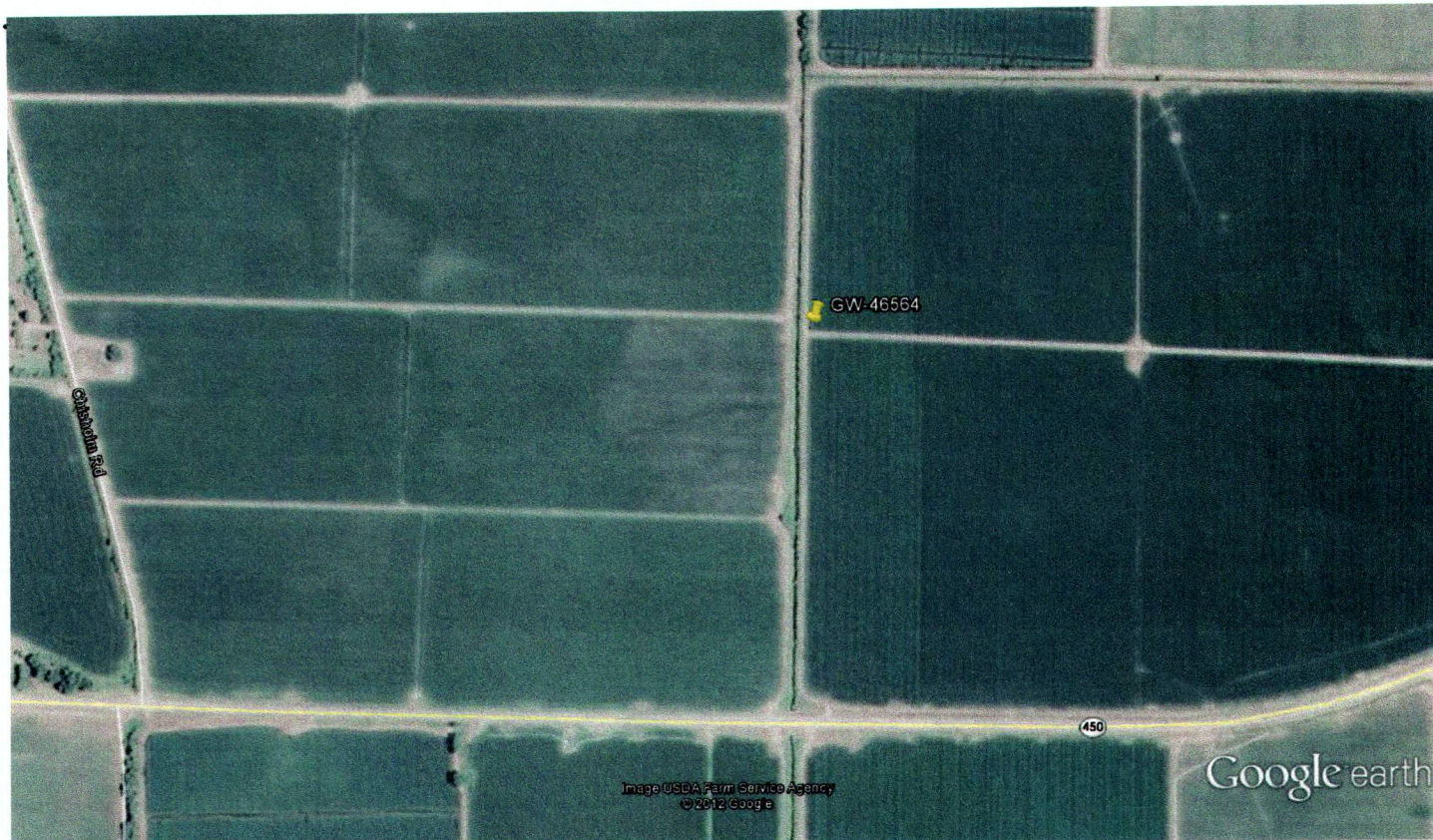

Google earth

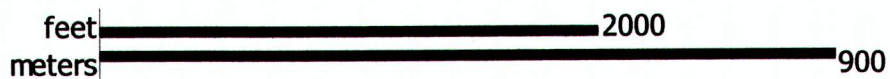

RECEIVED

FEB 20 2013

BY: OLWR