

State Well Report

Part 1 - Driller's Log

Mississippi Department of Environmental Quality
Office of Land and Water Resources
P.O. Box 2309
Jackson, MS 39225
(601)961-5210
(601)961-5228 (fax)

County: BOLIVAR
Permit #: GW-46852
Driller: J. NEWCOME 0-773
Date drilling completed: 3-21-13

For Office Use Only:
Aquifer: _____
Well #: R231
L. S. Elevation: _____
E-log #: _____

State Law requires that this report be prepared by the license holder responsible for the work and filed with the Department at the above address within 30 days of completion of drilling of the well or borehole.

<p>Information on Well Owner (Landowner if borehole is not for a water well)</p> <p>Owner Name: <u>Delta Pine Land Co LP</u> Mailing Address: <u>P.O. Box 5669</u> <u>Greenville MS 38704</u> City State Zip Code Telephone No. () _____</p>	<p>Well or Borehole Location</p> <p>Latitude: <u>33° 36' 30"</u> Longitude: <u>91° 01' 57"</u> Method of Lat/Long (circle one): Conventional Survey, USGS quad, <u>Hand-held GPS</u>, Survey-grade GPS <u>NW 1/4 SW 1/4 Sec 04 Twn 20N Rng 08W</u> Distance <u>SE</u> Direction <u>N.E.</u> of Nearest Town <u>SCOTT</u> <u>3.5</u> Miles of _____</p>
--------------------------------------------------------------------------------------------------------------------------------------------------------------------------------------------------------------------------------------------------------------------------	-----------------------------------------------------------------------------------------------------------------------------------------------------------------------------------------------------------------------------------------------------------------------------------------------------------------------------------------------------------------------------------

Well / Borehole Data

Date drilling started: 3-21-13 Date drilling completed: 3-21-13 Hole depth: 107 Hole diameter: 24"

Location of the source of any surface water used for drilling: DITCH
Method of dosing and volume of Chlorine used in drilling and development: CHLORINE TABLETS

Logs run (circle all applicable): No log run Electric Gamma Ray Density Sonic Neutron Other: _____
Name of organization running log(s): _____

Purpose of borehole (check one): Water Well Geotechnical/Geological Investigation _____ Ground Source Heat Pump _____
Seismic Survey _____ Other (describe) Replace GW43861
If drilling is not related to water well construction, skip the remainder of this block

Purpose of Well (check one): Home _____ Industrial _____ Public Supply _____ Irrigation Fish Culture _____ Other: _____

If a flowing well, method of flow regulation: Valve _____ Other (describe) _____

Static Water Level: _____ feet above or below (circle one) land surface Date measured: _____

Method of Measurement (circle one) steel tape electric tape air line other: _____

Well depth: 105 Well grouted to a depth of 10 feet Type of grout (circle one): Neat Cement Bentonite Mix

Casing length: 65 feet Casing diameter: 16 inches Type of casing: P.V.C.

Screen length: 40 feet Screen diameter: 16 inches Type of screen: P.V.C.

Screen slot size: .050 inches Setting depth: From 65 feet to 40 105 feet

Type of completion (circle all applicable): Gravel packed Underreamed Telescoped Open hole Natural Development
Other (describe): _____

Top of lap pipe or reduction in casing: _____ feet. *If telescoped or more than one screen, describe on next page*

Form: OLWR-SWR 1A (04/00)

RECEIVED

APR 18 2013

BY: OLWR

The sketch below only required for water wells

If well telescopes, show depths on sketch.

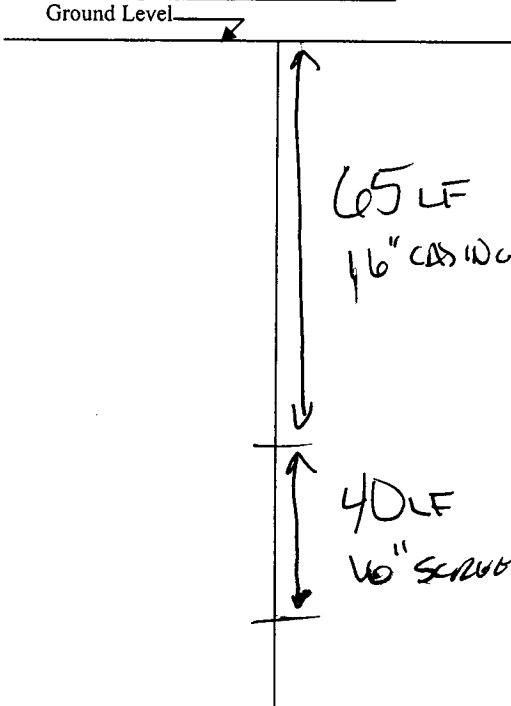

Description of formations encountered must be provided for all wells and boreholes, unless specifically exempted by regulations

Description of Formations Encountered	From (depth)	To (depth)
TOP SOIL	Ground Level	10
CLAY	10	15
SAND	15	55
MEDIUM	55	75
COARSE SAND / PETRLES	75	105
BOTTOM	105	107

If more than one screen, show location of each on sketch

Sketch the property layout and include the following: 1) the well location; 2) any permanent structures on the property that may aid in locating the well; 3) any roads, power lines, or other items that may aid in locating the property and the well; 4) a north arrow.

SEE MAP

Landowner Name: _____

Form: OLWR-SWR-1A (04/08)

I certify that the well/borehole was drilled, constructed, and completed in accordance with all applicable requirements of the Mississippi Department of Environmental Quality and the Mississippi Department of Health regulations, if applicable, and state laws.

JOHN NEWOME 0-773 3.21.13
 Print Name of Responsible Licensee and License No. Date

[Signature]
 Signature of Licensee

STATE WELL REPORT

Part 2

Pump Installer's Completion Report
Mississippi Department of Environmental Quality
Office of Land and Water Resources
P.O. Box 10631
Jackson, MS 39289-0631
(601)961-5210
(601)354-6938 (fax)

County: Bolivar
Permit #: GW-46852
Driller: S. Newcome 0-773
Date completed: 3-21-13

For Office Use Only:
Aquifer: _____
Well #: R231
Elevation: _____

This report should be prepared by the pump installer in detail and filed with the Department within 30 days of the installation of pump.

Well Owner Information	Well Location
Owner Name: <u>Delta Pine Land Co LP</u>	Latitude: <u>33° 36' 30"</u> Longitude: <u>91° 01' 57"</u>
Mailing Address: <u>P.O. Box 5669</u>	Method of Lat/Long (circle one): Conventional Survey.
<u>Greenville MS 38704</u>	USGS quad, Hand-held GPS, Survey-grade GPS
City State Zip Code	<u>NW 1/4 SW 1/4 Sec 04 Twn 20N Rng 08W</u>
Telephone No. () _____	Distance Direction Nearest Town
	<u>3.5 Miles N.E. of Scott</u>

Pump Type Circle one	Power Type Circle one
Air Lift Jet Submersible	<u>Diesel Engine</u> Gasoline Engine Natural Gas
Bucket Piston <u>Turbine</u>	Electric Motor Hand Tractor PTO
Centrifugal Rotary Flowing Well	Windmill Other (specify): _____
Other (specify): _____	Horse Power Rating of Motor: <u>60HP</u>
Date Pump Installed: <u>3-22-13</u>	Setting Depth: <u>70</u> feet
Rated Pump Capacity: <u>2500</u> Gallons Per Minute	Number of Stages: <u>1</u>

Pump Test Data	Method of Measuring Water Level Circle one
Date Well Tested: _____	Air Line Electric Measuring Line Steel Tape
Static Water Level (A): _____ Feet Below Land Surface	Other (specify): <u>Not tested</u>
Pumping Water Level (B): _____ Feet Below Land Surface	For flowing well, measured shut in head: _____ feet
Drawdown (B)-(A): <u>Not tested</u> Feet Below Land Surface	Well yielded _____ GPM with a drawdown of _____ feet after _____ hours of pumping
Test Pumping Rate: _____ Gallons Per Minute	
Duration of Pump Test (minimum 4 hours): _____ hours	

I HEREBY CERTIFY that the above statements are true to the best of my knowledge.

Hubbard Stephens 741-P [Signature] **RECEIVED**
Print Name of Pump Installer and License No. (if applicable) Signature of Pump Installer **APR 18 2013**

BY: OLWR

R231

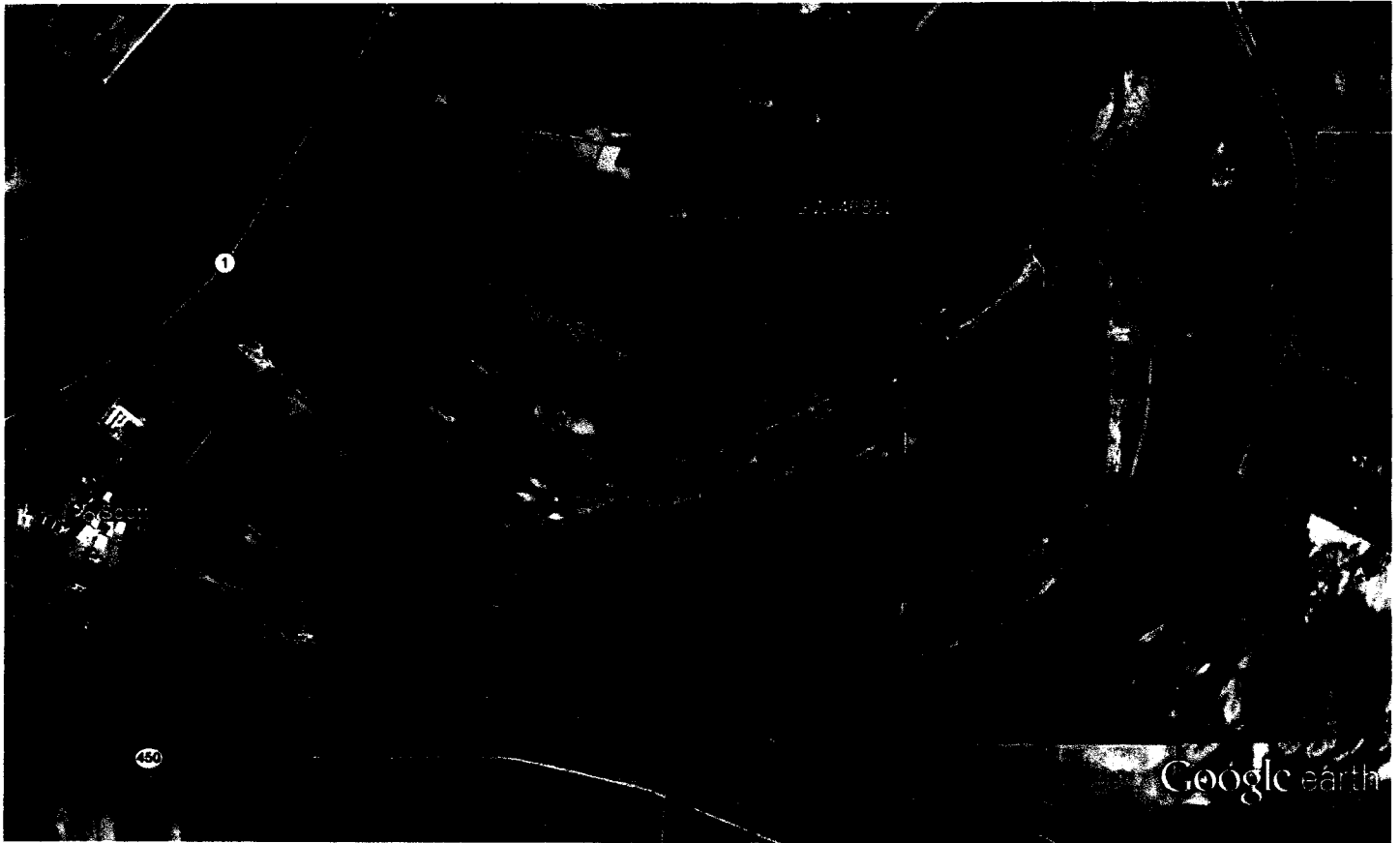

Google earth



RECEIVED

APR 18 2013

BY: OLWR