

134

ROSS

Well Report

County: Bolivar
 Permit #: _____
 Driller: Clarence McMurry
 Date drilling completed: 2-20-09

Part 1 - Driller's Log
 Mississippi Department of Environmental Quality
 Office of Land and Water Resources
 P.O. Box 2307
 Jackson, MS 39225
 (601)981-5210
 (601)981-5228 (fax)

For Office Use Only:
 Aquifer: _____
 Well #: Q 255
 I. S. Elevation: _____
 E-log #: _____

State Law requires that this report be prepared by the license holder responsible for the work and filed with the Department at the above address within 30 days of completion of drilling of the well or borehole.

| | |
|--|--|
| <p>Information on Well Owner (Landowner if borehole is not for a water well)</p> <p>Owner Name: <u>Ross Planting Co</u> Mailing Address: <u>800 Forrest Cemetery Road</u> <u>Pioneer LA 71266</u> City State Zip Code Telephone No. (662) <u>588-7433</u></p> | <p>Well or Borehole Location</p> <p>Latitude: <u>N 33° 38' 52"</u> Longitude: <u>W 90° 45' 60"</u> <u>33 38 59.13 90 45 22.12</u> Method of Lat/Long (circle one): Conventional Survey, USGS quad, Hand-held GPS Survey-grade GPS <u>NE 1/4 SW 1/4 Sec 20 Twn 21N Rng 5W</u> Distance Direction Nearest Town <u>6.2 Miles South of Weisland</u></p> |
|--|--|

Well/Borehole Data

Date drilling started: 2-20-09 Date drilling completed: 2-20-09 Hole depth: 115' Hole diameter: 21"

Location of the source of any surface water used for drilling: NEARBY POND
 Method of dosing and volume of Chlorine used in drilling and development: _____

Logs run (circle all applicable): No log run Electric Gamma Ray Density Sonic Neutron Other: _____
 Name of organization running log(s): _____

Purpose of borehole (check one): Water Well Geotechnical/Geological Investigation _____ Ground Source Heat Pump _____
 Seismic Survey _____ Other (describe) _____
If drilling is not related to water well construction, skip the remainder of this block.

Purpose of Well (check one): Home _____ Industrial _____ Public Supply _____ Irrigation Fish Culture _____ Other _____

If a flowing well, method of flow regulation: Valve _____ Other (describe) N/A

Static Water Level: 40.5' feet above or below (circle one) land surface Date measured: 2-27-09

Method of Measurement (circle one) steel tape electric tape air line other: _____

Well depth: 115' Well grouted to a depth of 10 feet Type of grout (circle one): Neat Cement Bentonite Mix

Casing length: 63'6" feet Casing diameter: 10 inches Type of casing: PVC

Screen length: 51'6" feet Screen diameter: 10 inches Type of screen: PVC

Screen slot size: .050 inches Setting depth: From 63'6" feet to 115 feet

Type of completion (circle all applicable): Gravel packed Underreamed Telescoped Open hole Natural Development
 Other (describe): _____

Top of log pipe or reduction in casing: N/A feet *If telescoped or more than one screen, describe on next page*

43031

RECEIVED

MAR 16 2009

YMD JOINT WATER MANAGEMENT DISTRICT

Form: OLWR-SWR-1A (04/08)

The sketch below only required for water wells

If well telescopes, show depths on sketch.

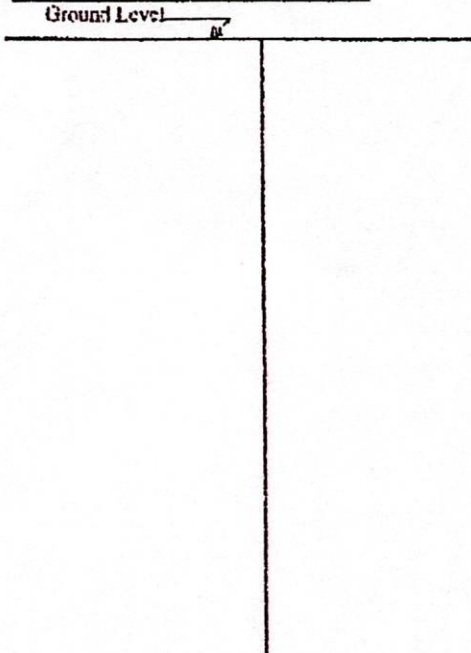

Description of formations encountered must be provided for all wells and boreholes, unless specifically exempted by regulations

| Description of Formations Encountered | From (depth) | To (depth) |
|---------------------------------------|--------------|------------|
| Tap Sand | Ground Level | 15 |
| Tap Sand | 15 | 25 |
| Tap Sand | 25 | 35 |
| Medium Sand & GRAVEL | 35 | 45 |
| Medium Sand | 45 | 46 |
| Fine Sand | 46 | 54 |
| Medium Sand & GRAVEL | 54 | 55 |
| Medium GRAVEL & Fine GRAVEL | 55 | 65 |
| Coarse Sand & GRAVEL | 65 | 75 |
| Coarse Sand & GRAVEL | 75 | 85 |
| Fine Sand | 85 | 86 |
| Coarse Sand & GRAVEL | 86 | 95 |
| Coarse Sand & GRAVEL | 95 | 105 |
| Coarse Sand & GRAVEL | 105 | 115 |
| | | |
| | | |
| | | |
| | | |
| | | |
| | | |
| | | |
| | | |
| | | |
| | | |
| | | |
| | | |

If more than one screen, show location of each on sketch

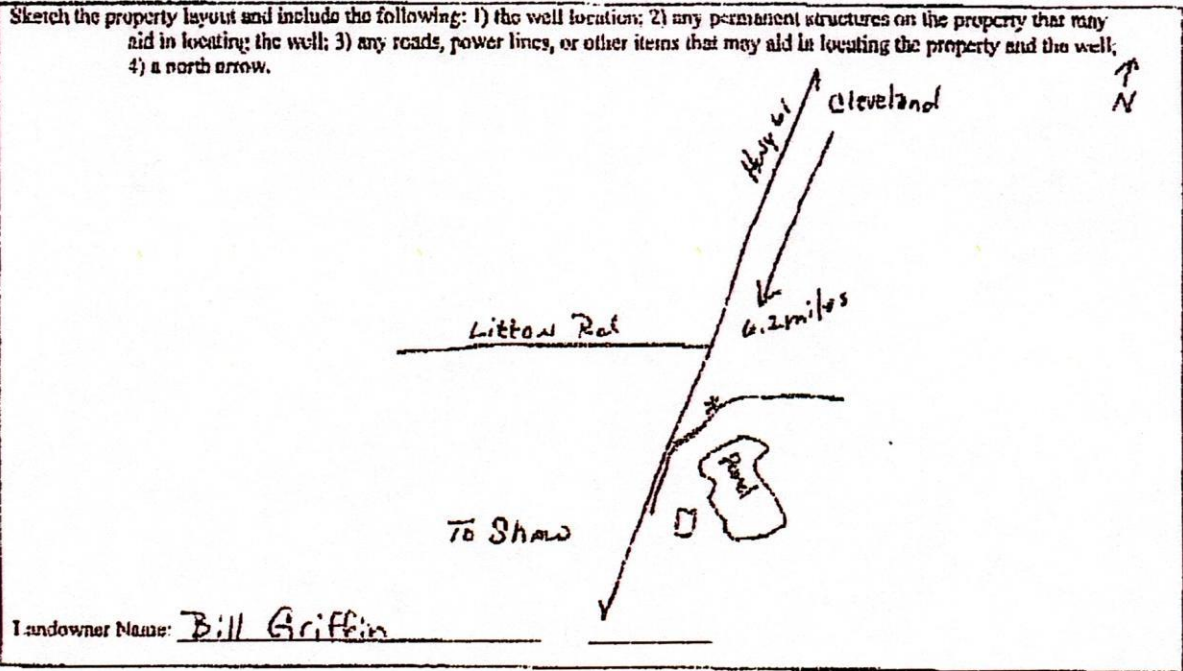

Form: OLWR-GWR-1A (04/08)

I certify that the well/borehole was drilled, constructed, and completed in accordance with all applicable requirements of the Mississippi Department of Environmental Quality and the Mississippi Department of Health regulations, if applicable, and state laws.

Clayton Miller 0-703 3-2-09 Clayton Miller
 Print Name of Responsible Licensee and License No. Date Signature of Licensee

STATE WELL REPORT

Part 2

Pump Installer's Completion Report
 Mississippi Department of Environmental Quality
 Office of Land and Water Resources
 P.O. Box 2309
 Jackson, MS 39225
 (601)961-5210
 (601)961-5228 (fax)

County: Bolivar
 Permit #: _____
 Driller: John Rybolt
 Date completed: 2-27-09
 Copy information from block on Part 1

For Office Use Only:
 Aquifer _____
 Well # A 295
 Elevation _____

This part of the report must be completed by a licensed water well contractor or a licensed pump installer. A copy of Part 1 of the report must be attached and both parts filed with the Department at the above address within 30 days of well completion.

| Well Owner Information | Well Location |
|--|--|
| Owner Name: <u>Ross Planting Co.</u> | Latitude: <u>N 33° 38' 82"</u> Longitude: <u>W 90° 45' 60"</u> |
| Mailing Address: <u>800 Forrest Cemetery Rd.</u> | Method of Lat/Long (check one): <u>Conventional Survey</u> |
| <u>Pioneer LA 71266</u> City State Zip Code | USGS quad _____, Hand-held GPS _____, Survey-grade GPS _____ |
| Telephone No. <u>(662) 588-7433</u> | <u>NE 1/4 SW 1/4 Sec 20 T 21N R 9W</u> |
| | Distance Direction Nearest Town <u>6.2 Miles South of Cleveland</u> |

| Pump Type Circle one | Power Type Circle one |
|---|---|
| Air Lift Jet <u>Submersible</u> | Diesel Engine Gasoline Engine Natural Gas |
| Duckst Piston Turbine | Electric Motor Hand Tractor PTO |
| Centrifugal Rotary Flowing Well | Windmill Other (specify): _____ |
| Other (specify): _____ | Horse Power Rating of Motor: <u>30</u> |
| Date Pump Installed: <u>2-27-09</u> | Setting Depth: <u>80</u> feet |
| Rated Pump Capacity: _____ Gallons Per Minute | Number of Stages: <u>1</u> |

| Pump Test Data | Method of Measuring Water Level Circle one |
|---|---|
| Date Well Tested: <u>N/A TESTED</u> | Air Line <u>Electric Measuring Line</u> Steel Tape |
| Static Water Level (A): <u>40.5</u> Feet Below Land Surface | Other (specify): _____ |
| Pumping Water Level (B): <u>N/A</u> Feet Below Land Surface | For flowing well, measured shut in head: <u>N/A</u> feet |
| Drawdown [(B) - (A)]: <u>N/A</u> Feet Below Land Surface | Well yielded _____ GPM with a drawdown of _____ feet after _____ hours of pumping |
| Test Pumping Rate: <u>N/A</u> Gallons Per Minute | |
| Duration of Pump Test (minimum 4 hours): <u>N/A</u> hours | |

I HEREBY CERTIFY that the above statements are true to the best of my knowledge.

Clayton Miller 0-703 Clayton Miller
 Print Name of Pump Installer and License No. (if applicable) Signature of Pump Installer

Form: QLWR-SWR-1B (04/08)