

# STATE WELL REPORT

## Part I

### Driller's Log

Mississippi Department of Environmental Quality  
 Office of Land and Water Resources  
 P.O. Box 2309  
 Jackson, MS 39225-2309  
 (601)961-5210  
 (601)360-0535 (fax)

### For Office Use Only:

Well #: P 222  
 Aquifer: \_\_\_\_\_  
 E-Log #: \_\_\_\_\_

County: Bolivar  
 Permit #: GW-47687  
 Driller: Richard Foster  
 Date drilling completed: 10-30-13

*State Law requires that this report be prepared by the license holder responsible for the work and filed with the Department at the above address within 30 days of completion of drilling of the well or borehole.*

<b>1897 Well Owner Information</b> (Landowner if borehole is not for a water well)		<b>Well or Borehole Location</b>	
Owner Name: <u>Jake Smith</u>		Latitude: <u>33° 41' 19"</u> Longitude: <u>90° 46' 29"</u>	
Mailing Address: <u>P.O. Box 63</u>		Method of Lat/Long (check one): Conventional Survey _____ USGS quad _____, Hand-held GPS <u>X</u> , Survey-grade GPS _____	
<u>Boyle</u> MS <u>38730</u> City State Zip Code	<u>NE 1/4 NW 1/4, Sec 12 T 21 N R 06 W</u>		
Telephone No. <u>(662) 219-2266</u>	<u>3</u> Miles <u>West</u> of <u>Boyle</u> (Distance) (Direction) (Nearest Town)		

**Well / Borehole Data**

Date drilling started: 10-30-13 Date drilling completed: 10-30-13 Hole depth: 117' Hole diameter: 22"

Location of the source of any surface water used for drilling: Pond 1/4 mile away

Method of dosing and volume of Chlorine used in drilling and development: \_\_\_\_\_

Logs run (circle all applicable): No log run Electric Gamma Ray Density Sonic Neutron Other: \_\_\_\_\_

Name of organization running log(s): \_\_\_\_\_

Purpose of borehole (circle one): Water Well Geotechnical/Geological Investigation Ground Source Heat Pump  
 Seismic Survey Other (describe) \_\_\_\_\_

*If drilling is not related to water well construction, skip the remainder of this block*

Purpose of Well (circle all applicable): Home Industrial Public Supply Irrigation Fish Culture

Other (describe): \_\_\_\_\_

If a flowing well, method of flow regulation: Valve \_\_\_\_\_ Other (describe) \_\_\_\_\_

Static Water Level: 43 feet (above or below) and surface Date measured: 11-14-13  
 (circle one)

Method of measurement (circle one): Steel tape Electric tape Air line Other (describe): \_\_\_\_\_

Well depth: 107' Well grouted to a depth of: 10 feet Type of grout (circle one): Neat Cement Bentonite Mix

Casing length: 77' feet Casing diameter: 10 inches Type of casing: PVC

Screen length: 30' feet Screen diameter: 10 inches Type of screen: PVC

Screen slot size: .050 inches Setting depth: From 27 feet to 107 feet

Type of completion (circle all applicable): Gravel packed Underreamed Open hole Natural Development

Other (describe): \_\_\_\_\_

Top of lap pipe or reduction in casing: N/A feet

*If telescoped or more than one screen, describe on next page*

County: Bolivar  
 Permit #: GW-47687

For Office Use Only:  
 Well #: \_\_\_\_\_

*The sketch below only required for water wells*

*If well telescopes, show depths on sketch.*

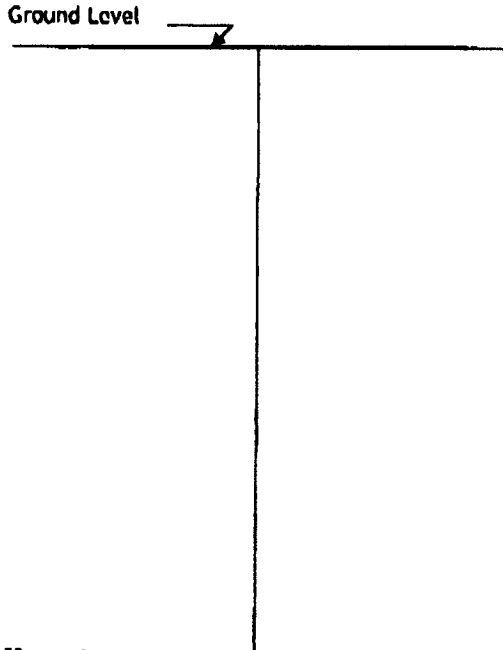

*Description of formations encountered must be provided for all wells and boreholes, unless specifically exempted by regulations*

Description of Formations Encountered	From (depth)	To (depth)
Top Soil Sand & Clay	Ground level	14
Fine Sand	14	23
Medium Sand w/ little Pea gravel	23	45
Medium/Coarse Sand & fine gravel	45	81
Coarse Sand & gravel	81	101
Medium/Coarse Sand & Gravel	101	105
Medium Sand	105	108
Fine Sand	108	117

If more than one screen, show location of each on sketch

Sketch the property layout and include the following:

- 1) the well location
- 2) any permanent structures on the property that may aid in locating the well
- 3) any roads, power lines, or other items that may aid in locating the property and the well
- 4) north arrow

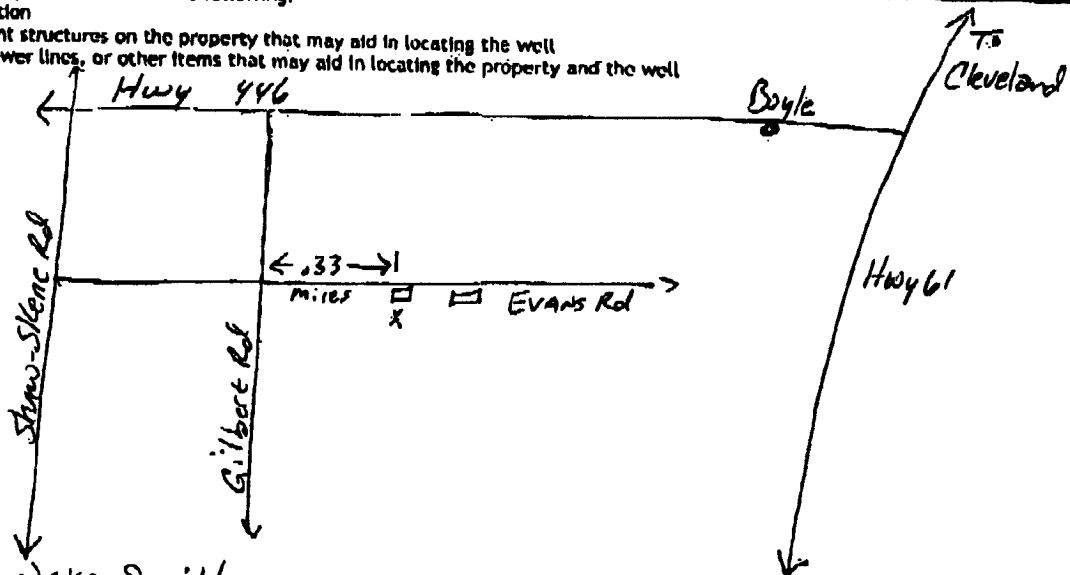

Landowner Name: Jake Smith

I HEREBY CERTIFY that the well/borehole was drilled, constructed, and completed in accordance with all applicable requirements of the Mississippi Department of Environmental Quality and the Mississippi Department of Health regulations, if applicable, and state laws.

Clayton Miller 0-703 11-19-13 Clayton Miller  
 Print Name of Responsible Licensee and License No. Date Signature of Licensee

## STATE WELL REPORT

## Part 2

**Pump Installer's Completion Report**  
 Mississippi Department of Environmental Quality  
 Office of Land and Water Resources  
 P.O. Box 2309  
 Jackson, MS 39225-2309  
 (601)961-5210  
 (601) 360-0535 (fax)

## For Office Use Only:

Well #: \_\_\_\_\_

Aquifer: \_\_\_\_\_

County: BOLIVAR  
 Permit #: GW-47687  
 Driller: John Rybolt IV  
 Date completed: 11-14-13  
 Copy information from block on Part 1

This part of the report must be completed by a licensed water well contractor or a licensed pump installer. A copy of Part 1 of the report must be attached and both parts filed with the Department at the above address within 30 days of well completion.

Well Owner Information			Well Location	
Owner Name:	<u>Jake Smith</u>		Latitude:	<u>33° 41' 19"</u>
Mailing Address:	<u>P.O. Box 63</u>		Longitude:	<u>90° 46' 29"</u>
			Method of Lat/Long (check one):	Conventional Survey _____
			USGS quad _____,	Hand-held GPS <u>X</u> ,
			Survey-grade GPS _____	
<u>Boyle</u>	<u>MS</u>	<u>38730</u>	<u>NE</u> $\frac{1}{4}$ <u>NW</u> $\frac{1}{4}$ , Sec <u>12</u>	T <u>21N</u> R <u>06W</u>
City	State	Zip Code	<u>3</u> Miles <u>West</u> of <u>Boyle</u>	
Telephone No. ( <u>662</u> ) <u>219-2266</u>			(Distance)	(Direction) (Nearest Town)

## Pump Type (circle one)

Submersible  Turbine  Air Lift  Centrifugal  Flowing Well  Jet  Piston  Rotary  Other (describe): \_\_\_\_\_

Date Pump Installed: 11-14-13 Rated Pump Capacity: \_\_\_\_\_ Gallons Per Minute

Is This Pump (circle one):  New  Repaired  Replacement

## Power Type (circle one)

Electric  Diesel  Gasoline  Natural Gas  Tractor PTO  Windmill  Other (describe): \_\_\_\_\_

Horse Power Rating of Motor: 10 Setting Depth: 80 feet Number of Stages: 1

## Pump Test Data for Non Flowing Well

Date Well Tested: NOT TESTED Duration of Pump Test (minimum 4 hours): N/A hours

Static Water Level (A): 93 Feet Below Land Surface Pumping Water Level (B): N/A Feet Below Land Surface

Drawdown ((B) - (A)): N/A Feet Below Land Surface Test Pumping Rate: N/A Gallons Per Minute

Method of measurement (circle one): Steel tape  Electric tape  Air line  Other (describe): \_\_\_\_\_

## Pump Test Data for Flowing Well

Measured shut in head: \_\_\_\_\_ feet.

Well yielded \_\_\_\_\_ GPM with a drawdown of \_\_\_\_\_ feet after \_\_\_\_\_ hours of pumping

## Meter Installation

Meter Manufacturer: MP Meter Meter Serial Number: 13-06708

Meter Model Number/Name: M0306 Type of Meter: saddle mount pressure

Totalizer Register Unit and Multiplier Factor (AF x .001, gal x 1000, etc): gal x 1000

Installation Date: 11-14-13 Meter Installed by: Mid-South Water & Machine Works, LLC

Is This Meter (circle one):  New  Repaired  Replacement

Important: By submitting the above information you are certifying that this meter was installed to manufacturer standards. For agricultural wells, a list of approved meters is on the MDEQ website.

I HEREBY CERTIFY that the above statements are true to the best of my knowledge.

Clayton Miller 0-703 11-19-13 Clayton Miller  
 Print Name of Pump Installer and License No. (if applicable) Date Signature of Pump Installer