

County: Bolivar
 Permit #: GW-45131
 Irrigation Equipment
 Driller: _____
 Date drilling completed: 5-20-11

State Well Report
Part 1 - Driller's Log
 Mississippi Department of Environmental Quality
 Office of Land and Water Resources
 P.O. Box 2309
 Jackson, MS 39225
 (601)961-5210
 (601)961-5228 (fax)

For Office Use Only:
 Aquifer: P212
 Well #: _____
 L. S. Elevation: _____
 E-log #: _____

State Law requires that this report be prepared by the license holder responsible for the work and filed with the Department at the above address within 30 days of completion of drilling of the well or borehole.

<p>Information on Well Owner (Landowner if borehole is not for a water well)</p> <p>Owner Name: <u>Mid Delta Farms LLC</u> Mailing Address: <u>P.O. Box 1720</u> <u>Collierville Tn 38027</u> City State Zip Code Telephone No. () _____</p>	<p>Well or Borehole Location</p> <p>Latitude: <u>33.38 05.1</u> Longitude: <u>90.47.55.0</u> Method of Lat/Long (circle one): Conventional Survey, USGS quad, Hand-held GPS, Survey-grade GPS <u>NE 1/4 SE 1/4 Sec 27 Twn 21N Rng 6W</u> Distance Direction Nearest Town <u>2 Miles NW of Shaw</u> Field 34</p>
---	--

Well / Borehole Data

Date drilling started: 5-20-11 Date drilling completed: 5-20-11 Hole depth: 123 Hole diameter: _____

Location of the source of any surface water used for drilling: Surface Water
 Method of dosing and volume of Chlorine used in drilling and development: 50 PPM

Logs run (circle all applicable): No log run Electric Gamma Ray Density Sonic Neutron Other: _____
 Name of organization running log(s): _____

Purpose of borehole (check one): Water Well Geotechnical/Geological Investigation _____ Ground Source Heat Pump _____
 Seismic Survey _____ Other (describe) _____

If drilling is not related to water well construction, skip the remainder of this block

Purpose of Well (check one): Home _____ Industrial _____ Public Supply _____ Irrigation Fish Culture _____ Other: _____

If a flowing well, method of flow regulation: Valve _____ Other (describe) _____

Static Water Level: 41 feet above or below (circle one) land surface Date measured: 5-20-11

Method of Measurement (circle one) steel tape electric tape air line other: _____

Well depth: 123 Well grouted to a depth of 10 feet Type of grout (circle one): Neat Cement Bentonite Mix

Casing length: 83 feet Casing diameter: 16 inches Type of casing: PVC

Screen length: 40 feet Screen diameter: 16 inches Type of screen: PVC

Screen slot size: .050 inches Setting depth: From 84 feet to 123 feet

Type of completion (circle all applicable): Gravel packed Underreamed Telescoped Open hole Natural Development
 Other (describe): _____

Top of lap pipe or reduction in casing: _____ feet. *If telescoped or more than one screen, describe on next page*

FEB 2012
 JUN 2012
 BY [signature]

County: Bolivar
 Permit #: GW-45131
 Irrigation Equipment
 Driller: _____
 Date completed: 5-20-11
Copy information from block on Part 1

STATE WELL REPORT

Part 2

Pump Installer's Completion Report
 Mississippi Department of Environmental Quality
 Office of Land and Water Resources
 P.O. Box 2309
 Jackson, MS 39225
 (601)961-5210
 (601)961-5228 (fax)

For Office Use Only:
 Aquifer: _____
 Well #: P212
 Elevation: _____

This part of the report must be completed by a licensed water well contractor or a licensed pump installer. A copy of Part 1 of the report must be attached and both parts filed with the Department at the above address within 30 days of well completion.

Well Owner Information	Well Location
Owner Name: <u>Mid Delta Farms LLC</u>	Latitude: _____ Longitude: _____
Mailing Address: <u>P.O. Box 1720</u>	Method of Lat/Long (check one): Conventional Survey _____
<u>Collierville Tn 38027</u>	USGS quad _____, Hand-held GPS <input checked="" type="checkbox"/> , Survey-grade GPS _____
City State Zip Code	<u>NE 1/4 SE 1/4 Sec 27 T 21N R 6W</u>
Telephone No. () _____	Distance <u>2</u> Miles Direction <u>NW</u> of Nearest Town <u>Shaw</u>

Pump Type	Power Type
Circle one	Circle one
Air Lift <input type="checkbox"/> Jet <input type="checkbox"/> Submersible <input type="checkbox"/>	Diesel Engine <input type="checkbox"/> Gasoline Engine <input type="checkbox"/> Natural Gas <input type="checkbox"/>
Bucket <input type="checkbox"/> Piston <input type="checkbox"/> Turbine <input checked="" type="checkbox"/>	Electric Motor <input checked="" type="checkbox"/> Hand <input type="checkbox"/> Tractor PTO <input type="checkbox"/>
Centrifugal <input type="checkbox"/> Rotary <input type="checkbox"/> Flowing Well <input type="checkbox"/>	Windmill <input type="checkbox"/> Other (specify): _____
Other (specify): _____	Horse Power Rating of Motor: <u>60</u>
Date Pump Installed: <u>5-20-11</u>	Setting Depth: <u>70</u> feet
Rated Pump Capacity: <u>2500 ±</u> Gallons Per Minute	Number of Stages: <u>1</u>

Pump Test Data	Method of Measuring Water Level
Circle one	Circle one
Date Well Tested: _____	Air Line <input type="checkbox"/> Electric Measuring Line <input type="checkbox"/> Steel Tape <input type="checkbox"/>
Static Water Level (A): _____ Feet Below Land Surface	Other (specify): _____
Pumping Water Level (B): _____ Feet Below Land Surface	For flowing well, measured shut in head: _____ feet
Drawdown [(B) - (A)]: _____ Feet Below Land Surface	Well yielded _____ GPM with a drawdown of _____ feet after _____ hours of pumping
Test Pumping Rate: _____ Gallons Per Minute	
Duration of Pump Test (minimum 4 hours): _____ hours	

This is for (circle one): New Well Replacement of Existing Pump Repair of Existing Pump

I HEREBY CERTIFY that the above statements are true to the best of my knowledge.
 Patrick M. Chism 0695
 Print Name of Pump Installer and License No. (if applicable) _____
 Signature of Pump Installer _____

Form: OLWR-SWR-1C (07-09)

2011

33 38' 05" N 90 47' 55" W

Page 1 of 1

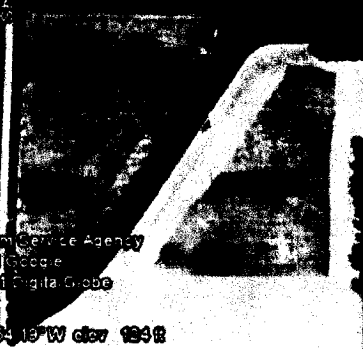
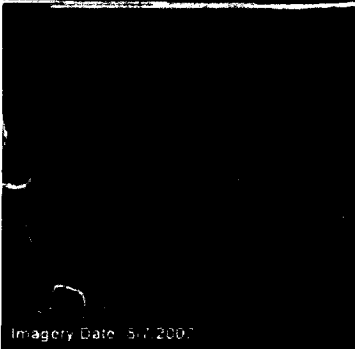

Imagery Date: 5/7/2007

33 38 03.69 N 90 47 54.18 W elev 1998

Image courtesy of the U.S. Fish and Wildlife Service
Image courtesy of the U.S. Geological Survey

© 2006 Google

Eye alt: 4670 ft

RECEIVED

JUN 09 2011

BY: OLNR