

Carlon Lawrence

P2

County: Bolivar
 Permit #: GW-49399 /
 Driller: S. New Come
 Date drilling completed: _____

State Well Report
Part 1 - Driller's Log

Mississippi Department of Environmental Quality
 Office of Land and Water Resources
 P.O. Box 2309
 Jackson, MS 39225
 (601)961- 5210
 (601)961- 5228 (fax)

For Office Use Only:
 Aquifer: _____
 Well #: N178
 L. S. Elevation: _____
 E-log #: _____

State Law requires that this report be prepared by the license holder responsible for the work and filed with the Department at the above address within 30 days of completion of drilling of the well or borehole.

Information on Well Owner (Landowner if borehole is not for a water well)	Well or Borehole Location
Owner Name: <u>Lawrence Land Holdings LLC</u>	Latitude: <u>33° 38' 58"</u> Longitude: <u>91° 08' 02"</u>
Mailing Address: <u>P.O. Box 1</u>	Method of Lat/Long (circle one): Conventional Survey, _____ USGS quad, Hand-held GPS, Survey-grade GPS
<u>Scott</u> <u>MS</u> <u>38772</u>	<u>IR</u> <u>1/4</u> <u>IR</u> <u>1/4</u> Sec <u>14</u> <u>1/4</u> Twn <u>21N</u> Rng <u>09W</u>
City State Zip Code	Distance Direction Nearest Town
Telephone No. () _____	<u>4</u> Miles <u>SW</u> of <u>Scott</u>

Well / Borehole Data

Date drilling started: 3/28 Date drilling completed: 3/28 Hole depth: 110 Hole diameter: 24

Location of the source of any surface water used for drilling: Ditch

Method of dosing and volume of Chlorine used in drilling and development: Chlorine THBC

Logs run (circle all applicable): No log run Electric Gamma Ray Density Sonic Neutron Other: _____

Name of organization running log(s): _____

Purpose of borehole (check one): Water Well Geotechnical/Geological Investigation _____ Ground Source Heat Pump _____

Seismic Survey _____ Other (describe) _____

If drilling is not related to water well construction, skip the remainder of this block.

Purpose of Well (check one): Home _____ Industrial _____ Public Supply _____ Irrigation Fish Culture _____ Other: _____

If a flowing well, method of flow regulation: Valve _____ Other (describe) _____

Static Water Level: _____ feet above or below (circle one) land surface Date measured: _____

Method of Measurement (circle one) steel tape _____ electric tape _____ air line _____ other: _____

Well depth: 113 Well grouted to a depth of 10 feet Type of grout (circle one): Neat Cement _____ Bentonite _____ Mix _____

Casing length: 60 feet Casing diameter: 16 inches Type of casing: PVC

Screen length: 50 feet Screen diameter: 16 inches Type of screen: PVC

Screen slot size: 0.50 inches Setting depth: From 60 feet to 110 feet

Type of completion (circle all applicable): Gravel packed Underreamed _____ Telescoped _____ Open hole _____ Natural Development _____

Other (describe): _____

Top of lap pipe or reduction in casing: _____ feet. *If telescoped or more than one screen, describe on next page*

Form: OLWR-SWR-1A (04/08)

RECEIVED
 MAR 10 2007

N178

0-10- Top Soil
10-50- CLAY
50-60 Fine SAND
60-110- Medium Course SAND

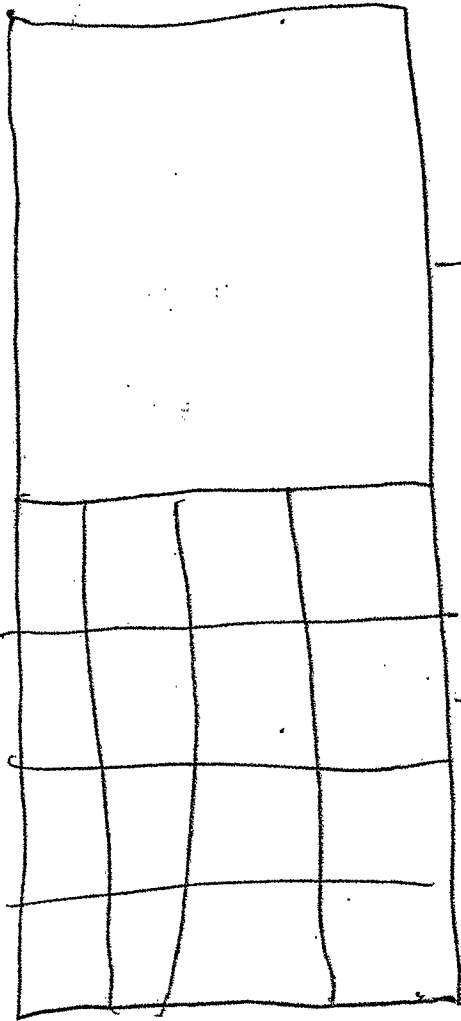

60 ft 16" Casing

80 ft 16" Screen



Dean A. Pennington, PhD
Executive Director

P. O. Box 129
Stoneville, MS 38776
Tel.: (662) 686-7712
Fax: (662) 686-9078
www.ymd.org

Yazoo Mississippi Delta Joint Water Management District

N178

May 2, 2016

Lawrence Land Holdings LLC
PO Box 1
Scott MS 38772

RE: Receipt for Notification of Construction of Replacement Well MS-GW-49399
which will be replacing GW-10182 located at
Location: IR ¼ of the IR ¼ Section 14 Township 21N Range 09W County Bolivar
Latitude: 33 38 58 Longitude 91 08 02

Dear Lawrence Land Holdings LLC:

This letter acknowledges your notification to the state that you intend to replace a previously permitted well in the Mississippi River Valley Alluvial Aquifer and that this replacement construction will meet the requirements for a groundwater replacement well specified in 11 Miss. Admin. Code Part 7, Chapter 1, Rule 1.4.F.1 (see attached/back of page). Construction may begin immediately on your replacement well.

Remember that you are still required to submit a permit application (enclosed) for the replacement well within 5 days of construction beginning. You are also required to properly decommission (plug and abandon) the replaced well within 180 days of the replacement well's construction.

A copy of this letter, or a water use permit for the replacement well, **must** be attached to the State Well Report submitted by your driller to MDEQ and they must also submit a copy to YMD, as specified in the Water Well Contractor regulations found in 11 Miss. Admin. Code Part 7, Chapter 2, Rule 2.9.

If you have any questions, please call YMD at 662-686-7712.

Sincerely,

Dillard Melton, Jr
Permitting Director

RECEIVED

MAR 16 2017

BY:

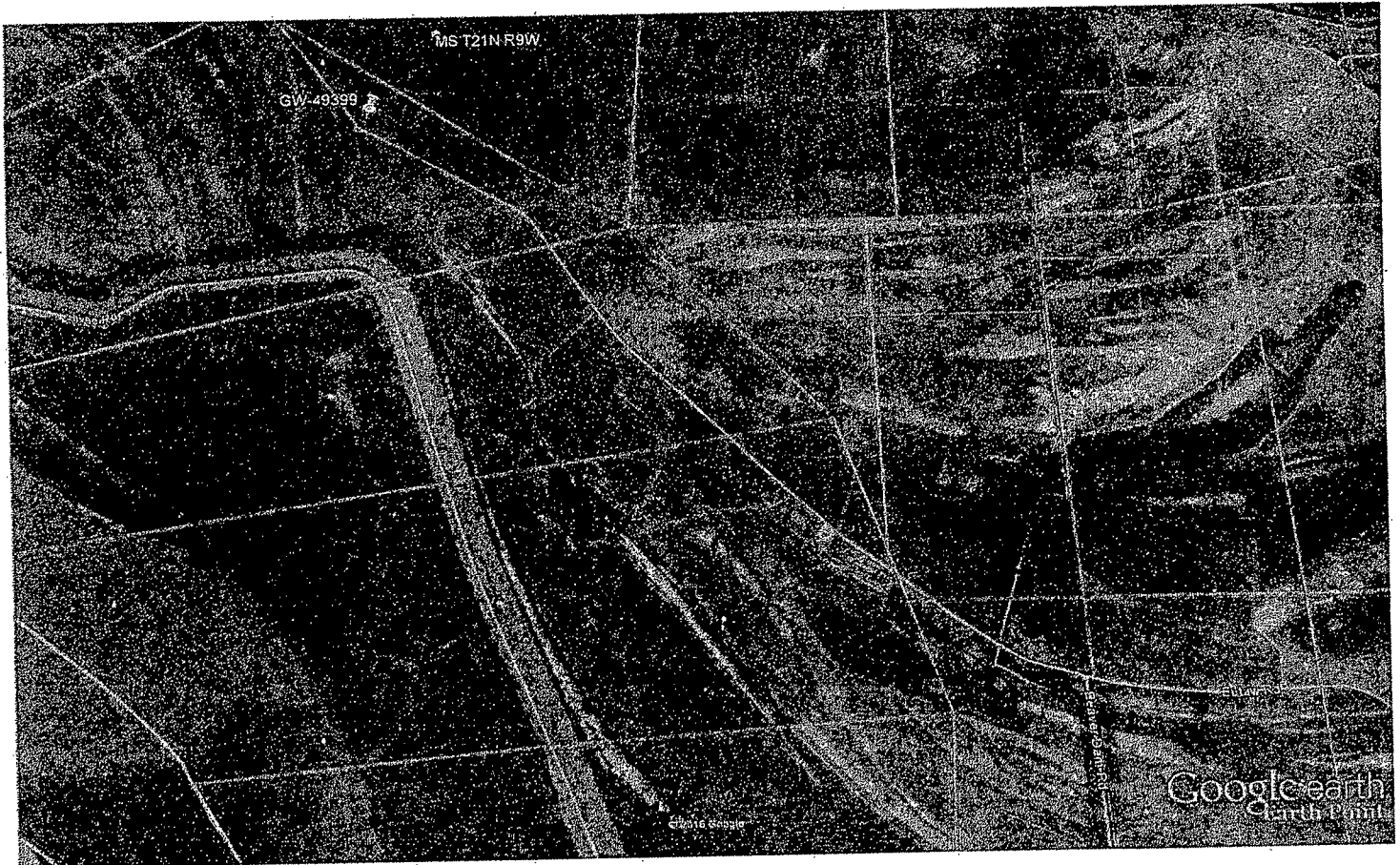

Google earth

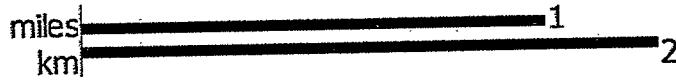

RECEIVED

MAR 16 2017

BY C. L. H. B.