

#1

42937

County: Bolivar
 Permit #: 42936
 Driller: Clarence M. Murry
 Date drilling completed: 11-19-08

State Well Report
Part I - Driller's Log
 Mississippi Department of Environmental Quality
 Office of Land and Water Resources
 P. O. Box 2307
 Jackson, MS 39225
 (601)961- 5210
 (801)861- 6228 (fax)

For Office Use Only:
 Aquifer: _____
 Well # N-135
 L. S. Elevation: _____
 E-log #: _____

State Law requires that this report be prepared by the license holder responsible for the work and filed with the Department at the above address within 30 days of completion of drilling of the well or borehole.

Information on Well Owner (Landowner if borehole is not for a water well)	Well or Borehole Location
Owner Name: <u>Dossett Plantation</u>	Latitude: <u>N 33° 41' 46.3"</u> Longitude: <u>W 91° 00' 7.5"</u>
Mailing Address: <u>P.O. Box 156</u>	Method of Lat/Long (circle one): <u>Conventional Survey</u>
<u>Beulah</u> MS <u>39726</u>	USGS quad: <u>Franklin GPS</u> Survey-grade GPS
City State Zip Code	SE <u>1/4</u> NW <u>1/4</u> Sec <u>24</u> Twn <u>21N</u> Rng <u>8W</u>
Telephone No. <u>(662) 719-1372</u>	Distance _____ Miles Direction _____ of _____ Nearest Town _____

Well / Borehole Data

Date drilling started: 11-19-08 Date drilling completed: 11-19-08 Hole depth: 121' Hole diameter: 26"

Location of the source of any surface water used for drilling: NEAR BY WELL

Method of casing and volume of Chlorine used in drilling and development: _____

Logs run (circle all applicable): No log run Electric Gamma Ray Density Sonic Neutron Other: _____

Name of organization running log(s): _____

Purpose of borehole (check one): Water Well Geotechnical/Geological Investigation _____ Ground Source Heat Pump _____

Seismic Survey _____ Other (describe) _____

If drilling is not related to water well construction, skip the remainder of this block

Purpose of Well (check one): Home _____ Industrial _____ Public Supply _____ Irrigation Fish Culture _____ Other: _____

If a flowing well, method of flow regulation: Valve _____ Other (describe) N/A

Static Water Level: 21 feet above or below (circle one) land surface Date measured: 11-20-08

Method of Measurement (circle one) steel tape electric tape air line other: _____

Well depth: 120' Well grouted to a depth of 10 feet Type of grout (circle one): Neat Cement Bentonite Mix

Casing length: 60 feet Casing diameter: 16 inches Type of casing: PVC

Screen length: 60 feet Screen diameter: 16 inches Type of screen: PVC

Screen slot size: .050 inches Setting depth: From 60 feet to 120 feet

Type of completion (circle all applicable): Gravel packed Underreamed Telescoped Open hole Natural Development

Other (describe): _____

Top of lap pipe or reduction in casing: N/A feet *If telescoped or more than one screen, describe on next page*

42936

Form: OLWR-SWR-1A (04/08)

RECEIVED

DEC 04 2008

YMD JOINT WATER MANAGEMENT DISTRICT

The sketch below only required for water wells

If well telescopes, show depths on sketch.

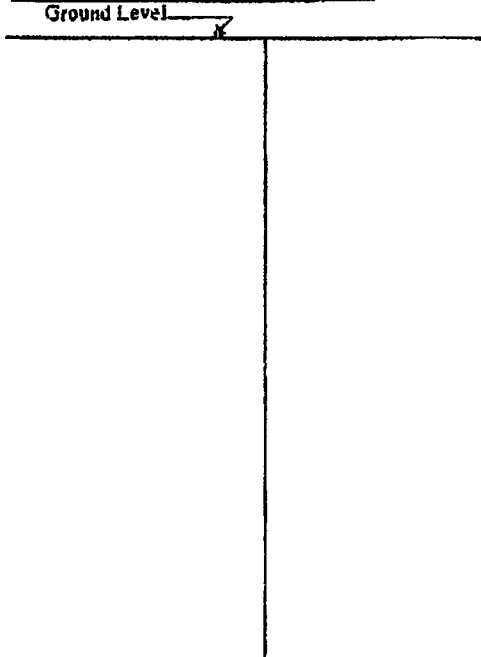

Description of formations encountered must be provided for all wells and boreholes, unless specifically exempted by regulations

Description of Formations Encountered	From (depth)	To (depth)
Top Soil & Clay	Ground Level	16
Sand	16	26
Medium Sand & Fine Gravel	26	36
Coarse Sand & Gravel	36	46
Coarse Sand & Gravel	46	56
Coarse Sand & Gravel	56	66
Coarse Sand & Gravel	66	76
Coarse Sand & Gravel	76	86
Coarse Sand & Gravel	86	96
Coarse Sand & Gravel	96	106
Coarse Sand & Gravel	106	116
Coarse Sand & Gravel	116	121

If more than one screen, show location of each on sketch

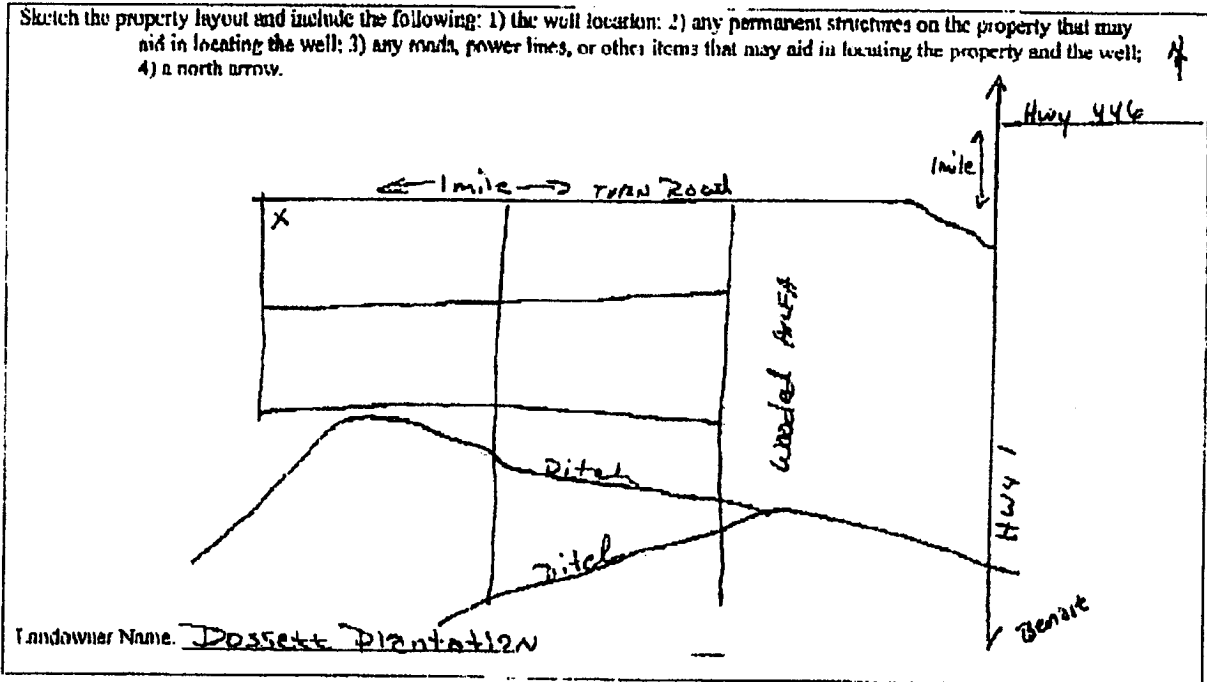

Form: OLWR-SWR-1A (04/08)

I certify that the well/borehole was drilled, constructed, and completed in accordance with all applicable requirements of the Mississippi Department of Environmental Quality and the Mississippi Department of Health regulations, if applicable, and state laws.

Clayton Miller 0703 11-26-08 Clayton Miller
 Print Name of Responsible Licensee and License No. Date Signature of Licensee

STATE WELL REPORT

Part 2

Pump Installer's Completion Report
 Mississippi Department of Environmental Quality
 Office of Land and Water Resources
 P.O. Box 2309
 Jackson, MS 39225
 (601)961-5210
 (601)961-5228 (fax)

County: BOLIVAR
 Permit # _____
 Driller: John Rybolt IV
 Date completed: 11-20-08
Copy information from Block OIL PAEL

For Office Use Only:
 Aquifer: _____
 Well #: _____
 Elevation: _____

This part of the report must be completed by a licensed water well contractor or a licensed pump installer. A copy of Part 1 of the report must be attached and both parts filed with the Department at the above address within 30 days of well completion.

Well Owner Information	Well Location
Owner Name: <u>Dossett Plantation</u>	Latitude: <u>N 33° 41' 46.3"</u> Longitude: <u>W 91° 00' 7.5"</u>
Mailing Address: <u>P.O. Box 156</u>	Method of Locating (check one): Conventional Survey _____
<u>Beulah</u> MS <u>39726</u>	USGS quad _____ Hand-held GPS <input checked="" type="checkbox"/> Survey-grade GPS _____
City State Zip Code	_____ 1/4 _____ 1/4 Sec _____ T _____ R _____
Telephone No. <u>(662) 719-1372</u>	Distance _____ Direction _____ Nearest Town _____
	Miles _____ of _____

Pump Type Circle one	Power Type Circle one
Air Lift <input type="checkbox"/> Jet <input type="checkbox"/> Submersible <input type="checkbox"/>	Diesel Engine <input type="checkbox"/> Gasoline Engine <input type="checkbox"/> Natural Gas <input type="checkbox"/>
Bucket <input type="checkbox"/> Piston <input type="checkbox"/> <u>Turbine</u> <input checked="" type="checkbox"/>	Electric Motor <input type="checkbox"/> Hand <input type="checkbox"/> Tractor PTO <input type="checkbox"/>
Centrifugal <input type="checkbox"/> Rotary <input type="checkbox"/> Flowing Well <input type="checkbox"/>	Windmill <input type="checkbox"/> Other (specify): <u>Gear Drive</u>
Other (specify): _____	Horse Power Rating of Motor: <u>60HP</u>
Date Pump Installed: <u>11-20-08</u>	Selling Depth: <u>70</u> feet
Rated Pump Capacity: _____ Gallons Per Minute	Number of Stages: <u>1</u>

Pump Test Data	Method of Measuring Water Level Circle one
Date Well Tested: <u>NOT TESTED</u>	Air Line <input type="checkbox"/> <u>Electric Measuring Line</u> <input checked="" type="checkbox"/> Steel Tape <input type="checkbox"/>
Static Water Level (A): <u>21</u> Feet Below Land Surface	Other (specify): _____
Pumping Water Level (B): <u>N/A</u> Feet Below Land Surface	For flowing well, measured shut in head: <u>N/A</u> feet
Drawdown ((B)-(A)): <u>N/A</u> Feet Below Land Surface	Well yielded _____ GPM with a draw-down of _____
Test Pumping Rate: <u>N/A</u> Gallons Per Minute	feet after _____ hours of pumping
Duration of Pump Test (minimum 4 hours): <u>N/A</u> hours	

I HEREBY CERTIFY that the above statements are true to the best of my knowledge.

Clayton Miller 0-703 Clayton Miller
 Print Name of Pump Installer and License No. (if applicable) Signature of Pump Installer