

County: Bolivar  
 Permit #: GW-44058  
 Irrigation Equipment  
 Driller: \_\_\_\_\_  
 Date drilling completed: 7-21-11

**State Well Report**  
**Part 1 - Driller's Log**  
 Mississippi Department of Environmental Quality  
 Office of Land and Water Resources  
 P.O. Box 2309  
 Jackson, MS 39225  
 (601)961-5210  
 (601)961-5228 (fax)

**For Office Use Only:**  
 Aquifer: K/27  
 Well #: \_\_\_\_\_  
 L. S. Elevation: \_\_\_\_\_  
 E-log #: \_\_\_\_\_

*State Law requires that this report be prepared by the license holder responsible for the work and filed with the Department at the above address within 30 days of completion of drilling of the well or borehole.*

Information on Well Owner (Landowner if borehole is not for a water well)	Well or Borehole Location
Owner Name <u>Westchester Group</u>	Latitude: <u>33° 44' 12.4"</u> Longitude: <u>90° 53' 06.6"</u>
Mailing Address: <u>P.O. Box 1438</u>	Method of Lat/Long (circle one): Conventional Survey,
<u>Cleveland</u> <u>Ms.</u> <u>38732</u>	USGS quad, Hand-held GPS, Survey-grade GPS
City State Zip Code	<u>NW</u> 1/4 <u>NW</u> 1/4 Sec <u>25</u> Twn <u>22N</u> Rng <u>7W</u>
Telephone No. ( ) _____	NE SE 23
	Distance Direction Nearest Town
	<u>4</u> Miles <u>SW</u> of <u>Pace</u>

**Well / Borehole Data**

Date drilling started: 7-21-11 Date drilling completed: 7-21-11 Hole depth: 122 Hole diameter: 24"

Location of the source of any surface water used for drilling: Surface Water

Method of dosing and volume of Chlorine used in drilling and development: 50 PPM

Logs run (circle all applicable)  No log run  Electric  Gamma Ray  Density  Sonic  Neutron  Other: \_\_\_\_\_

Name of organization running log(s): \_\_\_\_\_

Purpose of borehole (check one): Water Well  Geotechnical/Geological Investigation  Ground Source Heat Pump

Seismic Survey  Other (describe) \_\_\_\_\_

*If drilling is not related to water well construction, skip the remainder of this block*

Purpose of Well (check one): Home  Industrial  Public Supply  Irrigation  Fish Culture  Other: \_\_\_\_\_

If a flowing well, method of flow regulation: Valve \_\_\_\_\_ Other (describe) \_\_\_\_\_

Static Water Level: \_\_\_\_\_ feet above or below (circle one) land surface Date measured: \_\_\_\_\_

Method of Measurement (circle one) steel tape  electric tape  air line  other: \_\_\_\_\_

Well depth: 122 Well grouted to a depth of 10 feet Type of grout (circle one): Neat Cement  Bentonite  Mix

Casing length: 82 feet Casing diameter: 16 inches Type of casing: PVC

Screen length: 40 feet Screen diameter: 16 inches Type of screen: PVC

Screen slot size: .050 inches Setting depth: From 83 feet to 122 feet

Type of completion (circle all applicable):  Gravel packed  Underreamed  Telescoped  Open hole  Natural Development

Other (describe): \_\_\_\_\_

Top of lap pipe or reduction in casing: \_\_\_\_\_ feet. *If telescoped or more than one screen, describe on next page*

Form: OLWR-SWR-1A (04/08)

RECEIVED  
 AUG 03 2011  
 BY: OLWR



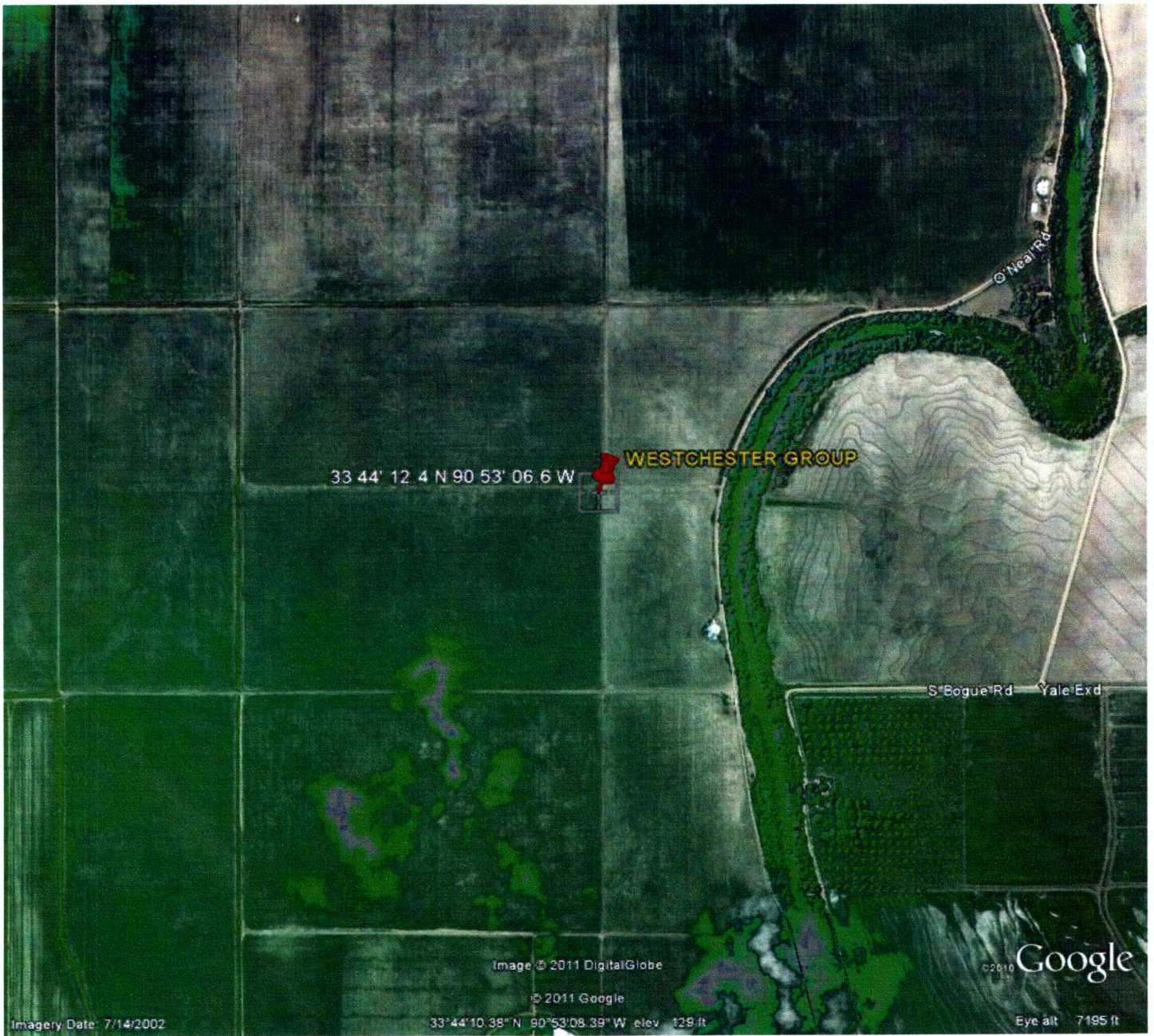

RECEIVED

AUG 03 2011

BY: OLWR

# STATE WELL REPORT

## Part 2

**Pump Installer's Completion Report**  
 Mississippi Department of Environmental Quality  
 Office of Land and Water Resources  
 P.O. Box 2309  
 Jackson, MS 39225  
 (601)961-5210  
 (601)961-5228 (fax)

For Office Use Only:

Aquifer: \_\_\_\_\_

Well #: K127

Elevation: \_\_\_\_\_

County: BOLIVAR

Permit #: GW-44058

Driller: IRRIGATION EQUIPMENT

Date completed: 7-21-11

*Copy information from block on Part 1*

*This part of the report must be completed by a licensed water well contractor or a licensed pump installer. A copy of Part 1 of the report must be attached and both parts filed with the Department at the above address within 30 days of well completion.*

Well Owner Information	Well Location
Owner Name: <u>Westchester Group</u>	Latitude: <u>33° 44' 12.4"</u> Longitude: <u>90° 53' 06.6"</u>
Mailing Address: <u>2026 GLENBUCK COVE</u>	Method of Lat/Long (check one): Conventional Survey _____
<u>Germanatown, TN 38139</u>	USGS quad _____, Hand-held GPS _____, Survey-grade GPS _____
City: _____ State: _____ Zip Code: _____	<u>SE</u> 1/4 Sec <u>24</u> T <u>22N</u> R <u>7W</u>
Telephone No. <u>(901) 351-3060</u>	Distance: <u>4</u> Miles Direction: <u>SSW</u> of Nearest Town: <u>PACE</u>

Pump Type Circle one	Power Type Circle one
Air Lift <input type="checkbox"/> Jet <input type="checkbox"/> Submersible <input type="checkbox"/>	<u>Diesel Engine</u> <input checked="" type="checkbox"/> Gasoline Engine <input type="checkbox"/> Natural Gas <input type="checkbox"/>
Bucket <input type="checkbox"/> Piston <input type="checkbox"/> <u>Turbine</u> <input checked="" type="checkbox"/>	Electric Motor <input type="checkbox"/> Hand <input type="checkbox"/> Tractor PTO <input type="checkbox"/>
Centrifugal <input type="checkbox"/> Rotary <input type="checkbox"/> Flowing Well <input type="checkbox"/>	Windmill <input type="checkbox"/> Other (specify): _____
Other (specify): _____	Horse Power Rating of Motor: <u>80</u>
Date Pump Installed: <u>7-25-11</u>	Setting Depth: <u>80</u> feet
Rated Pump Capacity: <u>3000</u> Gallons Per Minute	Number of Stages: <u>1</u>

Pump Test Data	Method of Measuring Water Level Circle one
Date Well Tested: _____	Air Line <input type="checkbox"/> Electric Measuring Line <input type="checkbox"/> Steel Tape <input type="checkbox"/>
Static Water Level (A): _____ Feet Below Land Surface	Other (specify): _____
Pumping Water Level (B): _____ Feet Below Land Surface	For flowing well, measured shut in head: _____ feet
Drawdown [(B) - (A)]: _____ Feet Below Land Surface	Well yielded _____ GPM with a drawdown of _____ feet after _____ hours of pumping
Test Pumping Rate: _____ Gallons Per Minute	
Duration of Pump Test (minimum 4 hours): _____ hours	

I HEREBY CERTIFY that the above statements are true to the best of my knowledge.

DAVID P. HOLT 0-752P \_\_\_\_\_  
 Print Name of Pump Installer and License No. (if applicable) Signature of Pump Installer

RECEIVED

Form: OLWR-SWR-1B (04/08)

AUG 19 2011 4:10 PM  
 BY: OLWR-1601