

State Well Report

Part 1

Mississippi Department of Environmental Quality
 Office of Land and Water Resources
 P.O. Box 10631
 Jackson, MS 39289-0631
 (601)961-5210
 (601)354-6938 (fax)

For Office Use Only:

Aquifer: _____
 Well #: J146
 L. S. Elevation: _____
 E-log #: _____

County: BOLIVAR
 Permit #: GW-43835
 Driller: J. NEWCOME
 Date drilling completed: 4-2-10

State Law requires that this report be prepared by the driller in detail and filed with the Department within 30 days of completion of drilling of the well.

Well Owner Information	Well Location
Owner Name: <u>Danomey Plantation</u>	Latitude: <u>33° 43' 05"</u> Longitude: <u>90° 57' 51"</u>
Mailing Address: <u>114 Hickory Creek Circle</u>	Method of Lat/Long (circle one): <u>Conventional Survey</u>
<u>1/2 Jimmy Winemiller</u>	USGS quad, <u>Hand-held GPS</u> , Survey-grade GPS
<u>Little Rock AR 72212</u>	<u>SE</u> 1/4 <u>NW</u> 1/4 Sec. <u>31</u> Twn <u>21N</u> Rng <u>7W</u>
City State Zip Code	NE
Telephone No. <u>(501) 868-7676</u>	Distance <u>3.5</u> Miles Direction <u>N</u> of Nearest Town <u>BENDIT</u>

Well Data

Purpose of Well (circle one) Home Industrial Public Supply Irrigation Fish Culture Other: _____

Date well drilling started: 4-2-10 Date well drilling completed: 4-2-10

If flowing, method of flow regulation: Valve _____ Other (describe) _____

Static Water Level: _____ feet above or below (circle one) land surface Date measured: _____

Method of Measurement (circle one) steel tape electric tape air line other: _____

Hole depth: 113 Well depth: 110 Well grouted to a depth of 10 feet

Type of grout (circle one): Cement Bentonite Mix

Casing length: 70 feet Casing diameter: 16 inches Type of casing: PVC

Screen length: 40 feet Screen diameter: 16 inches Type of screen: PVC

Screen slot size: .050 inches Setting depth: From 70 feet to 110 feet

Type of completion (circle all applicable): Gravel packed Underreamed Telescoped Open hole Natural Development

Other (describe): _____

Top of lap pipe or reduction in casing: _____ feet. If telescoped or more than one screen, describe on back of page

Logs run (circle all applicable): No log run Electric Gamma Ray Density Sonic Neutron Other: _____

Name of organization running log(s): _____

I certify that the well was drilled, constructed, and completed in accordance with all applicable requirements of the Mississippi Department of Environmental Quality and/or the Mississippi Department of Health regulations and state laws.

JOHN NEWCOME 0-773 _____
 Print Name of Water Well Contractor and License No. Signature of Water Well Contractor

RECEIVED
 JUL 15 2010
 BY: OLWR

If well telescopes please sketch below and show depths.

Ground Level

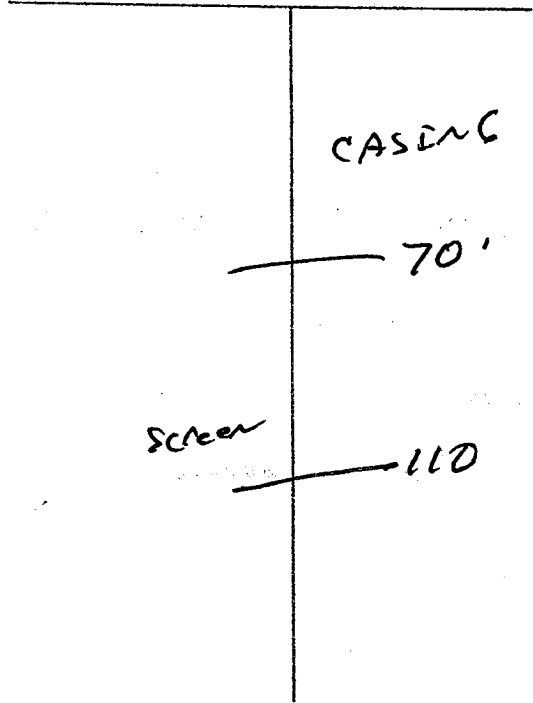

Description of Formations Encountered	From	To
TOP Soil	0	10
Mix CLAY	10	40
Fine sand	40	70
COARSE SAND	70	110
Gravel	110	115

If more than one screen, show location of each on sketch

Sketch the property layout and include the following: 1) the well location; 2) any permanent structures on the property that may aid in locating the well; 3) any roads, power lines, or other items that may aid in locating the property and the well; 4) indicate direction.

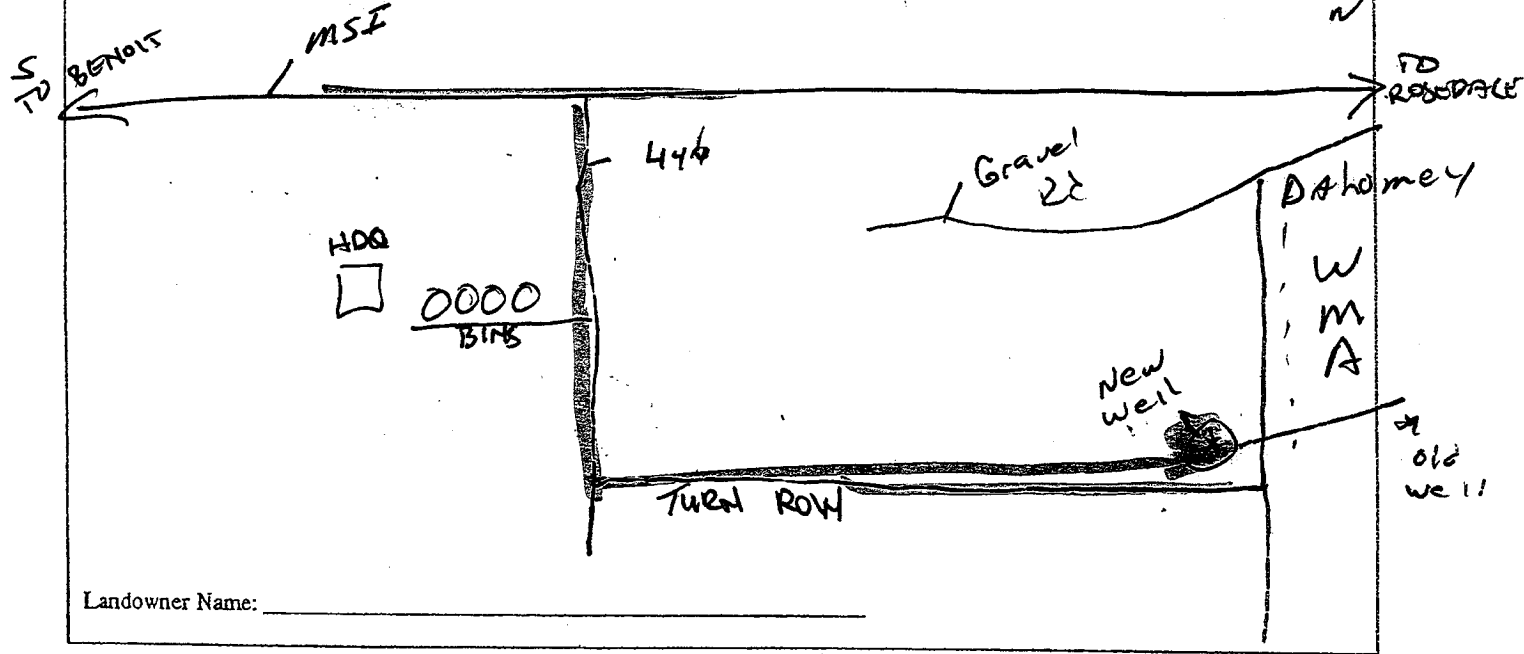

Landowner Name: _____

John Newame
Signature of Water Well Contractor

Dahomey II

STATE WELL REPORT

Part 2

Pump Installer's Completion Report
Mississippi Department of Environmental Quality
Office of Land and Water Resources
P.O. Box 10631
Jackson, MS 39289-0631
(601)961-5210
(601)354-6938 (fax)

County: Boliver
 Permit #: _____
 Driller: J. Newcome
 Date completed: 4-2-10

For Office Use Only:
 Aquifer: _____
 Well #: J146
 Elevation: _____

This report should be prepared by the pump installer in detail and filed with the Department within 30 days of the installation of pump.

Well Owner Information	Well Location
Owner Name: <u>Dahomey Plantation</u>	Latitude: <u>33° 43' 05"</u> Longitude: <u>90° 57' 51"</u>
Mailing Address: <u>114 Hickory Creek Circle</u> <u>% Jimmy Winemiller</u> <u>Little Rock AR 72212</u>	Method of Lat/Long (circle one): Conventional Survey, USGS quad, <u>Hand-held GPS</u> , Survey-grade GPS
City State Zip Code: _____	<u>SE</u> ¼ <u>NW</u> ¼ Sec <u>31</u> Twn <u>21N</u> Rng <u>7W</u>
Telephone No. <u>501, 868-7676</u>	Distance Direction Nearest Town <u>3.5</u> Miles <u>N</u> of <u>Benoit</u>

Pump Type Circle one	Power Type Circle one
Air Lift Jet <input type="checkbox"/> Submersible <input checked="" type="checkbox"/>	<u>Diesel Engine</u> Gasoline Engine Natural Gas
Bucket Piston <input type="checkbox"/> <u>Turbine</u> <input type="checkbox"/>	Electric Motor Hand Tractor PTO
Centrifugal Rotary <input type="checkbox"/> Flowing Well <input type="checkbox"/>	Windmill Other (specify): _____
Other (specify): _____	Horse Power Rating of Motor: <u>60</u>
Date Pump Installed: <u>4/4/10</u>	Setting Depth: <u>70</u> feet
Rated Pump Capacity: <u>3000</u> Gallons Per Minute	Number of Stages: <u>1</u>

Pump Test Data	Method of Measuring Water Level Circle one
Date Well Tested: _____	Air Line Electric Measuring Line Steel Tape
Static Water Level (A): _____ Feet Below Land Surface	Other (specify): _____
Pumping Water Level (B): _____ Feet Below Land Surface	For flowing well, measured shut in head: _____ feet
Drawdown [(B) - (A)]: _____ Feet Below Land Surface	Well yielded _____ GPM with a drawdown of _____ feet after _____ hours of pumping
Test Pumping Rate: _____ Gallons Per Minute	
Duration of Pump Test (minimum 4 hours): _____ hours	

I HEREBY CERTIFY that the above statements are true to the best of my knowledge.

Cony Rowe 0-7117
Print Name of Pump Installer and License No. (if applicable)

CRowe
Signature of Pump Installer

RECEIVED
JUL 17 2010

BY: OLWR