

STATE WELL REPORT

150

County: Bolivar
 Permit #: GW-51076
 Driller: Wes McMurry
 Date drilling completed: 5-2-20

Part 1
Driller's Log
 Mississippi Department of Environmental Quality
 Office of Land and Water Resources
 P.O. Box 2309
 Jackson, MS 39225-2309
 (601)961-5555
 (601)961-5228 (fax)

For Office Use Only:
 Well #: D 242
 Aquifer: _____
 E-Log #: _____

State Law requires that this report be prepared by the license holder responsible for the work and filed with the Department at the above address within 30 days of completion of drilling of the well or borehole.

Well Owner Information <i>(Landowner if borehole is not for a water well)</i> Owner Name: <u>Ming Planting</u> Mailing Address: <u>333 Hwy 32 W</u>		Well or Borehole Location Latitude: <u>33° 55' 36.53"</u> Longitude: <u>90° 47' 0.80"</u> Method of Lat/Long (check one): Conventional Survey _____ USGS quad _____, Hand-held GPS <input checked="" type="checkbox"/> Survey-grade GPS _____ <u>SE 1/4 SE 1/4, Sec 14 T.29N R.06W</u> <u>1.8</u> Miles <u>SW</u> of <u>Shelby</u> (Distance) (Direction) (Nearest Town)	
<u>Shelby</u> <u>MS</u> <u>38774</u> City State Zip Code	Telephone No. <u>(662) 719-7934</u>		

Well / Borehole Data

Date drilling started: 5-2-20 Date drilling completed: 5-7-20 Hole depth: 125' Hole diameter: 26"
 Location of the source of any surface water used for drilling: Existing Well
 Method of dosing and volume of Chlorine used in drilling and development: _____
 Logs run (check all applicable): log run Electric Gamma Ray Density Sonic Neutron Other: _____
 Name of organization running log(s): _____
 Purpose of borehole (check one): Water Well Geotechnical/Geological Investigation Ground Source Heat Pump
 Seismic Survey Other (describe) _____

If drilling is not related to water well construction, skip the remainder of this block

Purpose of Well (check all applicable): Home Industrial Public Supply Irrigation Fish Culture
 Other (describe): _____
 If a flowing well, method of flow regulation: Valve _____ Other (describe) _____
 Static Water Level: 42 feet above or below land surface Date measured: 5-3-20
 (check one)
 Method of measurement (check one) Steel tape Electric tape Air line Other (describe): _____
 Well depth: 125' Well grouted to a depth of: 10 feet Type of grout (check one) Neat Cement Bentonite Mix
 Casing length: 75 feet Casing diameter: 16 inches Type of casing: PVC
 Screen length: 50 feet Screen diameter: 16 inches Type of screen: PVC
 Screen slot size: .050 inches Setting depth: From 75 feet to 125 feet
 Type of completion (check all applicable) gravel packed Underreamed Open hole Natural Development
 Other (describe): _____
 Top of lap pipe or reduction in casing: _____ feet

If telescoped or more than one screen, describe on next page

RECEIVED
 MAY 08 2020
 BY OLWR

County: Bolivar
 Permit #: GW-51076

For Office Use Only:
 Well #: _____

The sketch below only required for water wells

Description of formations encountered must be provided for all wells and boreholes, unless specifically exempted by regulations

If well telescopes, show depths on sketch.

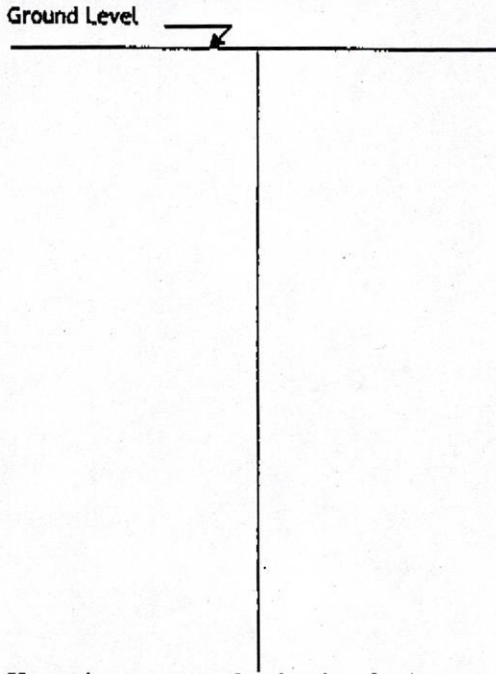

Description of Formations Encountered	From (depth)	To (depth)
Top Soil & Clay	Ground level	15
Clay / Sand	15	25
Med. Sand	25	35
Med. Sand	35	45
Med. Sand	45	55
Med. Sand	55	65
Med./Coarse Sand	65	75
Coarse Sand	75	85
Coarse Sand	85	95
Coarse Sand	95	105
Coarse Sand/P gravel	105	115
P gravel	115	125

If more than one screen, show location of each on sketch

Sketch the property layout and include the following:

- 1) the well location
- 2) any permanent structures on the property that may aid in locating the well
- 3) any roads, power lines, or other items that may aid in locating the property and the well
- 4) north arrow

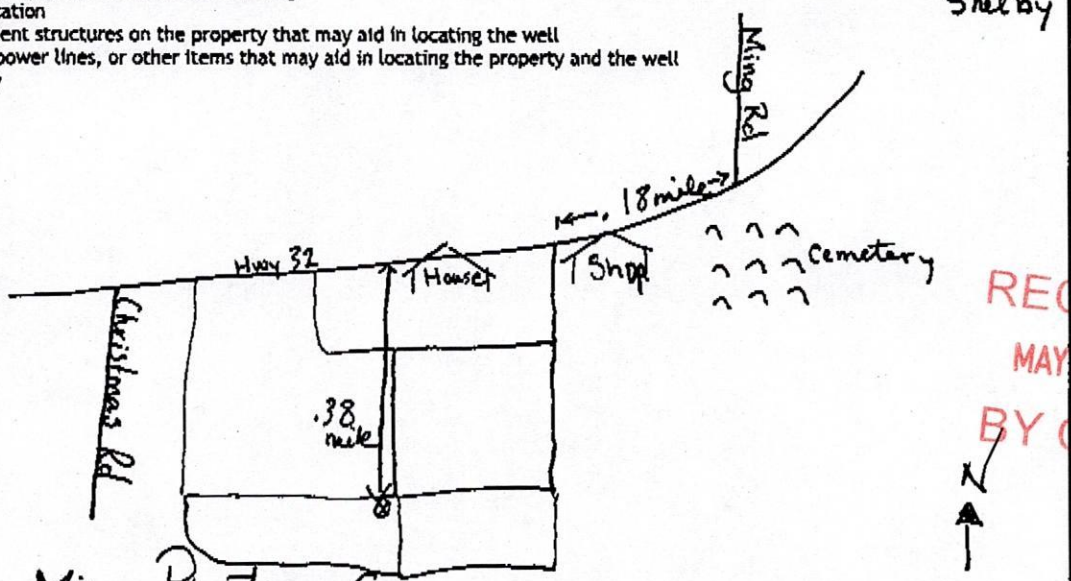

RECEIVED
 MAY 08 2020
 BY OLWR

Landowner Name: Ming Planting Co.

I HEREBY CERTIFY that the well/borehole was drilled, constructed, and completed in accordance with all applicable requirements of the Mississippi Department of Environmental Quality and the Mississippi Department of Health regulations, if applicable, and state laws.

Peyton Overstreet 00008026 5-8-20 Peyton Overstreet
 Print/Name of Responsible Licensee and License No. Date Signature of Licensee

STATE WELL REPORT

Part 2

Pump Installer's Completion Report
 Mississippi Department of Environmental Quality
 Office of Land and Water Resources
 P.O. Box 2309
 Jackson, MS 39225-2309
 (601)961-5210
 (601) 360-0535 (fax)

For Office Use Only:

Well #: D 242
 Aquifer: _____

County: Solivar
 Permit #: GW-51076
 Driller: Wes McMurry
 Date completed: 5-3-20
Copy information from block on Part 1

This part of the report must be completed by a licensed water well contractor or a licensed pump installer. A copy of Part 1 of the report must be attached and both parts filed with the Department at the above address within 30 days of well completion.

Well Owner Information		Well Location	
Owner Name: <u>Ming Planting</u>	Latitude: <u>33°55'26.53"</u>	Longitude: <u>90°47'0.80"</u>	
Mailing Address: <u>333 Hwy 32 W</u>	Method of Lat/Long (check one): Conventional Survey _____, USGS quad _____, Hand-held GPS <input checked="" type="checkbox"/> , Survey-grade GPS _____		
<u>Shelby</u> <u>MS</u> <u>38774</u>	<u>SE 1/4 SE 1/4, Sec 14 T24N R06W</u>		
City State Zip Code	Miles _____ of _____	(Distance)	(Direction) (Nearest Town)
Telephone No. (662) <u>719-7934</u>			

Pump Type (check one)

Submersible Turbine Air Lift Centrifugal Flowing Well Jet Piston Rotary Other (describe): _____

Date Pump Installed: 5-3-20 Rated Pump Capacity: _____ Gallons Per Minute

Is This Pump (check one): New Repaired Replacement

Power Type (check one)

Electric Diesel Gasoline Natural Gas Tractor PTO Windmill Other (describe): _____

Horse Power Rating of Motor: 50hp Setting Depth: 70 feet Number of Stages: 1

Pump Test Data for Non Flowing Well

Date Well Tested: NOT TESTED Duration of Pump Test (minimum 4 hours): N/A hours

Static Water Level (A): 42' Feet Below Land Surface Pumping Water Level (B): N/A Feet Below Land Surface

Drawdown [(B) - (A)]: N/A Feet Below Land Surface Test Pumping Rate: N/A Gallons Per Minute

Method of measurement (check one): Steel tape Electric tape Air line Other (describe): _____

Pump Test Data for Flowing Well

Measured shut in head: _____ feet.

Well yielded _____ GPM with a drawdown of _____ feet after _____ hours of pumping

Meter Installation

Meter Manufacturer: _____ Meter Serial Number: _____

Meter Model Number/Name: _____ Type of Meter: _____

Totalizer Register Unit and Multiplier Factor (AF x .001, gal x 1000, etc): _____

Installation Date: _____ Meter installed by: _____

Is This Meter (check one): New Repaired Replacement

Important: By submitting the above information you are certifying that this meter was installed to manufacturer standards. For agricultural wells, a list of approved meters is on the MDEQ website.

I HEREBY CERTIFY that the above statements are true to the best of my knowledge.

Peyton Overstreet 00008026 5-8-20 Peyton Overstreet
 Print Name of Pump Installer and License No. (if applicable) Date Signature of Pump Installer

RECEIVED
 MAY 08 2020
 BY OLWR

STATE OF MISSISSIPPI
Department of Environmental Quality
Office of Land and Water Resources
 P.O.Box 2309
 Jackson, Mississippi 39225

PERMIT
TO DIVERT OR WITHDRAW FOR BENEFICIAL USE THE PUBLIC WATERS

This permit is issued to the landowner named below in accordance with the provisions of the Mississippi Water Laws, Mississippi Code Sections 51-3-1, et seq.(1972, as amended), and the regulations and standards as promulgated thereunder. Whether or not specifically named in this permit or in the applications for this permit, anyone using water from the diversion/withdrawal point described below shall do so in compliance with the provisions of this permit. Neither this permit, nor any authority conferred hereby, may be sold, conveyed, encumbered, assigned or otherwise aliened, for any period of time or under any conditions whatsoever. This permit may not be modified, transferred, or revoked without prior action by the Permit Board. Any attempts to modify, transfer or revoke this permit, or to take any other action on this permit, shall be invalid and unenforceable and may result in immediate revocation or suspension of this permit. The holder of this permit shall at all times be responsible for adherence to the terms and conditions of this permit. No agreement between the permit holder and any other party shall affect the obligations and liabilities of the permit holder. Water use under this permit is allowed only when the streamflow or lake level elevation (whichever, if any, is applicable) is above the established minimum, pursuant to Mississippi Code Section 51-3-7. Authorization is hereby granted to divert/withdraw water for the beneficial use designated herein, and for no other purpose, subject to the following terms, conditions, and limitations:

Permit Number: MS-GW-51076 **Total Permitted Acreage:** 60

Landowner Name: MING PLANTING COMPANY
Landowner Address: 333 HIGHWAY 32 WEST
 SHELBY, MS 38774

Source of Water: MISSISSIPPI RIVER VALLEY ALLUVIAL AQUIFER

Beneficial Use(s): IRRIGATION

Diversion/Withdrawal Location: SE 1/4 of the SE 1/4 **Section:** 14 **Township:** 24N **Range:** 06W

County: BOLIVAR **Quad:** SHELBY

Permitted Acreage: Irrigation: 60 **Fish Culture:** 0 **Wildlife Management:** 0

Maximum Volume: See Special Terms And Conditions (attachment I)

Applicant Name: MING PLANTING COMPANY
Applicant Address: 333 HIGHWAY 32 WEST
 SHELBY, MS 38774

Date Permit Issued: 02/13/2020

Date Permit Expires: 02/13/2025

Date Permit Modified:

Date Permit Reissued:

This permit shall be deemed null and void if construction has not begun within one (1) year of the permit issue date.

SPECIAL TERMS AND CONDITIONS 1:

See Attachment I which is hereby declared part of this permit.

RECEIVED
 MAY 08 2020
 BY OLWR

Kay White