

State Well Report

Part 1

Mississippi Department of Environmental Quality
Office of Land and Water Resources
P.O. Box 10631
Jackson, MS 39289-0631
(601)961-5210
(601)354-6938 (fax)

For Office Use Only:

Aquifer: _____
Well #: D-150
L. S. Elevation: _____
E-log #: _____

County: Bolivar
Permit #: GW 42115
Driller: COOK DRILLING Co. Inc.
Date drilling completed: MAY 15

State Law requires that this report be prepared by the driller in detail and filed with the Department within 30 days of completion of drilling of the well.

Well Owner Information	Well Location
Owner Name: <u>Robbins & Longy Farms</u> Mailing Address: <u>P.O. Box 575</u> <u>Rosedale MS. 38769</u> City: _____ State: _____ Zip Code: _____ Telephone No.: <u>662, 759-3511</u>	Latitude: <u>33° 59' 31.2"</u> Longitude: <u>89° 51' 91.1"</u> Method of Lat/Long (circle one): <u>19</u> Conventional Survey, <u>54</u> USGS quad, Hand-held GPS, Survey-grade GPS <u>NW 1/4 NW 1/4 Sec 6 Twn 24N Rng 6W</u> Distance: <u>3</u> Miles Direction: <u>NE</u> of <u>Hammond MS</u>

Well Data

Purpose of Well (circle one) Home Industrial Public Supply Irrigation Fish Culture Other: _____

Date well drilling started: MAY 15 07 Date well drilling completed: JULY 15 07

If flowing, method of flow regulation: Valve _____ Other (describe) _____

Static Water Level: 38 feet above or below (circle one) land surface Date measured: MAY 15 07

Method of Measurement (circle one) steel tape electric tape air line other: _____

Hole depth: 120 Well depth: 120 Well grouted to a depth of 10 feet

Type of grout (circle one): Cement Bentonite Mix

Casing length: 80 feet Casing diameter: 10 inches Type of casing: PVC

Screen length: 46 feet Screen diameter: 10 inches Type of screen: PVC

Screen slot size: 0.50 inches Setting depth: From 80 feet to 120 feet

Type of completion (circle all applicable): Gravel packed Underreamed Telescoped Open hole Natural Development
Other (describe): _____

Top of lap pipe reduction in casing: _____ feet. If telescoped or more than one screen, describe on back of page

Logs run (circle all applicable): No log run Electric Gamma Ray Density Sonic Neutron Other: _____

Name of organization running log(s): _____

I certify that this well was drilled, constructed, and completed in accordance with all applicable requirements of the Mississippi Department of Environmental Quality and/or the Mississippi Department of Health regulations and state laws.

COOK DRILLING Co. Inc. 289 _____
Print Name of Driller Well Contractor and License No. Signature of Water Well Contractor

RECEIVED
MAY 14 2007
BY: OLWR

GW-42115

D-150

Ground Level

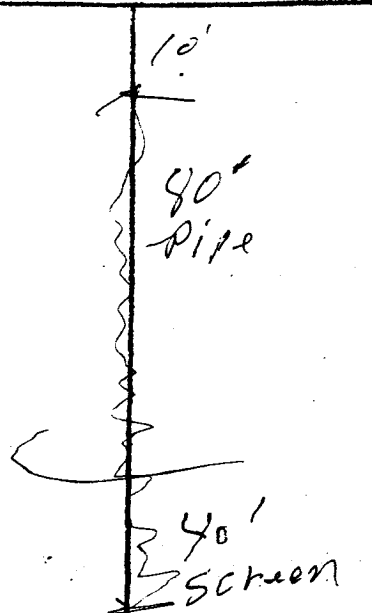

Description of Formations Encountered

From To

Description of Formations Encountered	From	To
Clay	10.2	45
Fine sand	45	72
Sandy gravel	72	120

If more than one screen, show location of each on sketch

Robbins & Long

Sketch the property layout and include the following: 1) the well location; 2) any permanent structures on the property that may be in locating the well; 3) any roads, power lines, or other items that may aid in locating the property and the well; indicate direction.

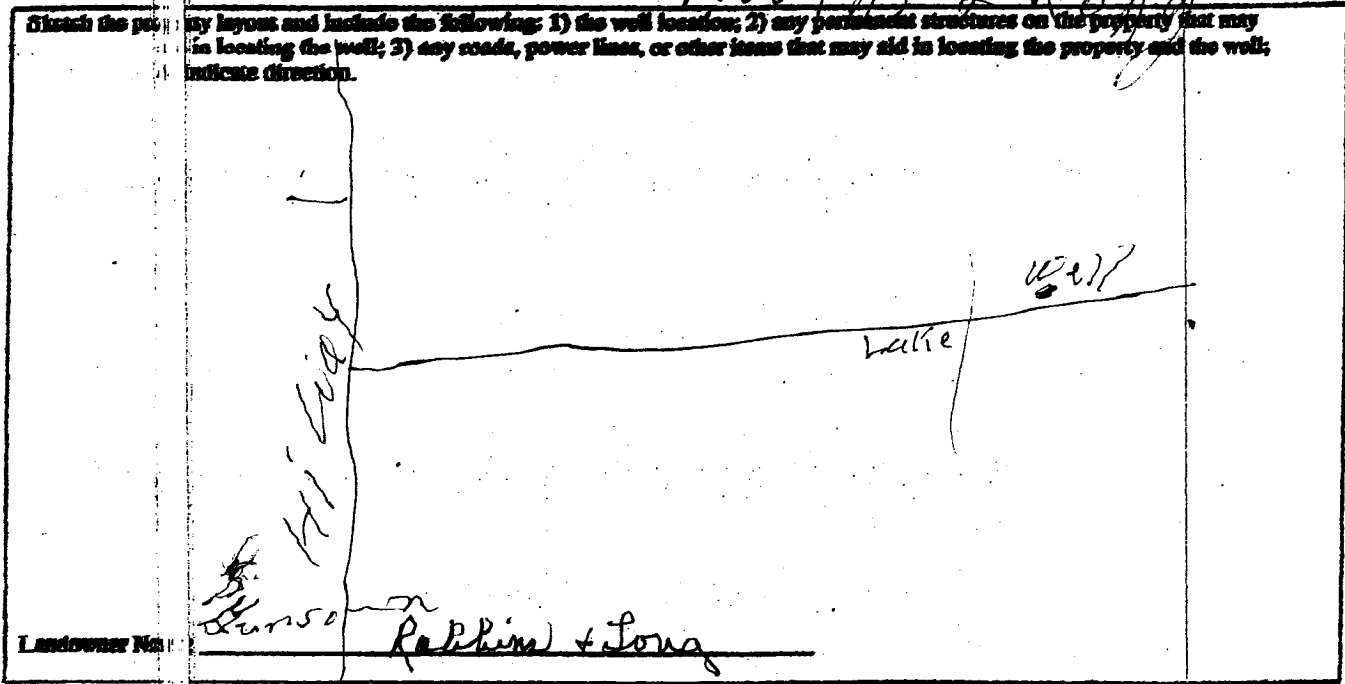

Landowner Name

Gurson
Robbins & Long

[Signature]
Water Well Contractor

RECEIVED
AUG 17 2007
BY: OLWR

STATE WELL REPORT

Part 2

Pump Installer's Completion Report
Mississippi Department of Environmental Quality
Office of Land and Water Resources
P.O. Box 10631
Jackson, MS 39289-0631
(601)961-3210
(601)354-6938 (fax)

For Office Use Only:

Aquifer:
Well #: D-150
Elevation:

County: Bolivar
Permit #: GW 42115
Driller: Cook Drilling Co.
Date completed: May 20-07

This report should be prepared by the pump installer in detail and filed with the Department within 30 days of the installation of pump.

Well Owner Information: Rabbin + Long Farms, P.O. Box 575, Rosedale, MS 38769. Well Location: Latitude 33 59 312, Longitude 090 51-911. Method of Lat/Long: Conventional Survey. Distance 5 Miles N.E. of Peculiar MS.

Pump Type: Submersible. Power Type: Electric Motor. Horse Power Rating of Motor: 15. Setting Depth: 70 feet. Number of Stages: 1.

Pump Test Data: Static Water Level (A): 38 Feet Below Land Surface. Method of Measuring Water Level: Electric Measuring Line.

I HEREBY CERTIFY that the above statements are true to the best of my knowledge. Cook Drilling Co. Inc. 389, Signature of Pump Installer.

RECEIVED
AUG 14 2007
BY: OLWF