

County: BOLIVAR
 Permit #: Qw 46404 ✓
 Driller: Joel Sumpter
 Date drilling completed: 7-28-14

State Well Report
 Part I - Driller's Log
 Mississippi Department of Environmental Quality
 Office of Land and Water Resources
 P.O. Box 2309
 Jackson, MS 39225
 (601)961-5210
 (601)961-5228 (fax)

For Office Use Only:
 Aquifer: _____
 Well #: C197
 L.S. Elevation: _____
 E-log #: _____

State Law requires that this report be prepared by the license holder responsible for the work and filed with the Department at the above address within 30 days of completion of drilling of the well or borehole.

<p>Information on Well Owner <i>(Landowner if borehole is not for a water well)</i></p> <p>Owner Name: <u>Long and Company Inc</u> Mailing Address: <u>1387 CROSBY ROAD</u> <u>Cleveland MS 38732</u> City State Zip Code Telephone No.: _____</p>	<p>Well or Borehole Location</p> <p>Latitude: <u>33° 54' 39"</u> Longitude: <u>90° 57' 18"</u> Method of Lat/Long (circle one): Conventional Survey. USGS quad: <u>(Hand-held GPS)</u> Survey-grade GPS <u>SW/4SW/4</u> Sec <u>20</u> Twn <u>24N</u> Rng <u>07W</u> Distance Direction Nearest Town <u>3</u> Miles <u>E</u> of <u>Gunnison</u></p>
--	--

Well / Borehole Data

Date drilling started: 7-28-14 Date drilling completed: 7-28-14 Hole depth: 120 Hole diameter: 16
 Location of the source of any surface water used for drilling: Nearest Well
 Method of dosing and volume of Chlorine used in drilling and development: _____
 Logs run (circle all applicable): No log run Electric Gamma Ray Density Sonic Neutron Other: _____
 Name of organization running log(s): _____
 Purpose of borehole (check one): Water Well Geotechnical/Geological investigation _____ Ground Source Heat Pump _____
 Seismic Survey _____ Other (describe) _____
If drilling is not related to water well construction, skip the remainder of this block

Purpose of Well (check one): Home _____ Industrial _____ Public Supply _____ Irrigation _____ Fish Culture Other: _____
 If a flowing well, method of flow regulation: Valve _____ Other (describe) _____
 Static Water Level: 20 feet above of below (circle one) land surface Date measured: 7-28-14
 Method of Measurement (circle one) steel tape electric tape air line other: _____
 Well depth: 120 Well grouted to a depth of 10 feet Type of grout (circle one): Neat Cement Bentonite Mix
 Casing length: 80 feet Casing diameter: 16 inches Type of casing: PVC
 Screen length: 40 feet Screen diameter: 16 inches Type of screen: PVC
 Screen slot size: 0.50 inches Setting depth: From 0 feet to 70 feet
 Type of completion (circle all applicable): Gravel packed Underreamed Telescoped Open hole Natural Development
 Other (describe): _____
 Top of log pipe or reduction in casing: _____ feet. *If telescoped or more than one screen, describe on next page*

Form: OLWR-SWR-1A (04/08)

RECEIVED
 AUG 27 2014
 OLWR

The sketch below only required for water wells

If well telescopes, show depths on sketch.

Description of formations encountered must be provided for all wells and boreholes, unless specifically exempted by regulations.

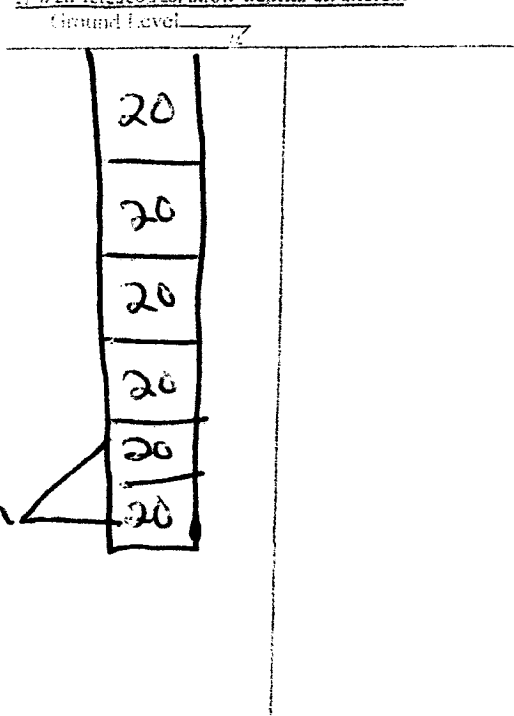

Description of Formations Encountered	From (depth)	To (depth)
Gumbo	Ground Level	20
Sand	20	40
Sand	40	60
Course Sand	60	80
Course Sand gravel	80	100
	100	120

If more than one screen, show location of each on sketch

Sketch the property layout and include the following: 1) the well location; 2) any permanent structures on the property that may aid in locating the well; 3) any roads, power lines, or other items that may aid in locating the property and the well; 4) a north arrow.

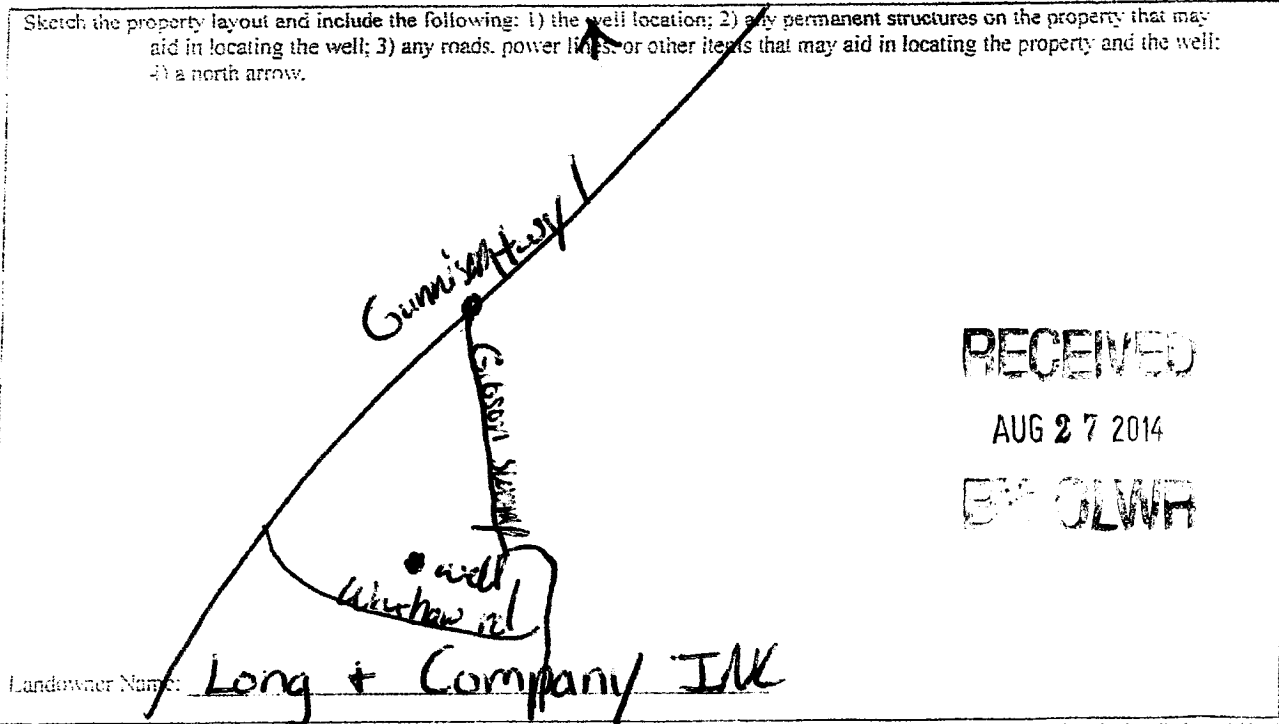

Form: OLWR-SWR-1A (04/08)

I certify that the well/borehole was drilled, constructed, and completed in accordance with all applicable requirements of the Mississippi Department of Environmental Quality and the Mississippi Department of Health regulations, if applicable, and state my name.

Joel Jumper 5317 7-28-14
Joel Jumper

Print Name of Responsible Licensee and License No.

Date

Signature of Licensee

STATE WELL REPORT

Part 2

Pump Installer's Completion Report
 Mississippi Department of Environmental Quality
 Office of Land and Water Resources
 P.O. Box 2309
 Jackson, MS 39225
 (601)961-5210
 (601)961-5228 (fax)

County: Bolivar
 Permit #: GW-46404
 Driller: Joel Jumper
 Date completed: 7-28-14
Copy information from block on Part 1

For Office Use Only:

Aquifer: _____
 Well #: C197
 Elevation: _____

This part of the report must be completed by a licensed water well contractor or a licensed pump installer. A copy of Part 1 of the report must be attached and both parts filed with the Department at the above address within 30 days of well completion.

Well Owner Information	Well Location
Owner Name: <u>Long and Company, Inc</u>	Latitude: <u>33-54-39</u> Longitude: <u>90-57-18</u>
Mailing Address: <u>1387 Crosby Road</u>	Method of Lat/Long (check one): Conventional Survey _____ USGS quad _____, Hand-held GPS <input checked="" type="checkbox"/> , Survey-grade GPS _____
<u>Cleveland</u> MS <u>38732</u>	<u>S1/4 Sec 20</u> T <u>24N</u> R <u>07W</u>
City State Zip Code	Distance Direction Nearest Town
Telephone No. () _____	<u>3</u> Miles <u>E</u> of <u>Gunnison</u>

Pump Type Circle one	Power Type Circle one
Air Lift Jet Submersible	<input checked="" type="radio"/> Diesel Engine Gasoline Engine Natural Gas
Bucket Piston <input checked="" type="radio"/> Turbine	Electric Motor Hand Tractor PTO
Centrifugal Rotary Flowing Well	Windmill Other (specify): _____
Other (specify): _____	Horse Power Rating of Motor: <u>60 H.P.</u>
Date Pump Installed: <u>7-28-14</u>	Setting Depth: <u>0 to 60</u> feet
Rated Pump Capacity: <u>2000</u> Gallons Per Minute	Number of Stages: <u>2</u>

Pump Test Data	Method of Measuring Water Level Circle one
Date Well Tested: <u>7-28-14</u>	Air Line Electric Measuring Line Steel Tape
Static Water Level (A): <u>20</u> Feet Below Land Surface	Other (specify): _____
Pumping Water Level (B): <u>35</u> Feet Below Land Surface	For flowing well, measured shut in head: _____ feet
Drawdown [(B) - (A)]: <u>15</u> Feet Below Land Surface	Well yielded _____ GPM with a drawdown of _____ feet after _____ hours of pumping
Test Pumping Rate: <u>2,000</u> Gallons Per Minute	
Duration of Pump Test (minimum 4 hours): <u>8</u> hours	

I HEREBY CERTIFY that the above statements are true to the best of my knowledge.

Joel Jumper 5317 Signature of Pump Installer

Print Name of Pump Installer and License No. (if applicable)