

State Well Report
Part 1 - Driller's Log

Mississippi Department of Environmental Quality
Office of Land and Water Resources
P.O. Box 2309
Jackson, MS 39225
(601) 961-5210
(601) 961-5228 (fax)

For Office Use Only:

Aquifer: A 144
Well #: _____
L.S. Elevation: _____
E-log #: _____

County: Bolivar
Permit #: GW-45660-45659 ✓
Driller: Irrigation Equipment
Date drilling completed: 08/01/2012

State Law requires that this report be prepared by the license holder responsible for the work and filed with the Department at the above address within 30 days of completion of drilling of the well or borehole.

Information on Well Owner (Landowner if borehole is not for a water well)	Well or Borehole Location
Owner Name: <u>Charles Clark</u>	Latitude: <u>34 ° 01 ' 53 "</u> Longitude: <u>90 ° 46 ' 45 "</u>
Mailing Address: <u>P.O. Box 604</u>	Method of Lat/Long (check one): <input type="checkbox"/> Conventional Survey,
<u>Louisville</u> <u>Ms</u> <u>39339</u>	<input type="checkbox"/> USGS quad, <input checked="" type="checkbox"/> Hand-held GPS, <input type="checkbox"/> Survey-grade GPS
City State Zip code	<u>SW</u> 1/4 <u>NW</u> 1/4 Sec <u>24</u> ✓ Twn <u>25N</u> Rng <u>6W</u>
Telephone No. () -	<u>NW</u> Distance Direction Nearest Town
	<u>2</u> Miles <u>Southwest</u> of <u>Duncan</u>

Well / Borehole Data

Date drilling started: 08/01/2012 Date drilling completed: 08/01/2012 Hole depth: 125 Hole diameter: 24"

Location of the source of any surface water used for drilling: Surface Water

Method of dosing and volume of Chlorine used in drilling and development: 50 PPM

Logs run (check all applicable): No log run Electric Gamma Ray Density Sonic Neutron Other: _____

Name of organization running log(s): _____

Purpose of borehole (check one): Water Well Geotechnical/Geological Investigation Ground Source Heat Pump

Seismic Survey Other (describe) _____

If drilling is not related to water well construction, skip the remainder of this block

Purpose of Well (check one) Home Industrial Public Supply Irrigation Fish Culture Other: _____

If flowing, method of flow regulation: Valve _____ Other (describe) _____

Static Water Level: _____ feet above or below (check one) land surface Date measured: _____

Method of Measurement (check one) steel tape electric tape air line other: _____

Well depth: 125 Well grouted to a depth of 10 feet Type of grout (check one): Neat Cement Bentonite Mix

Casing length: 85 feet Casing diameter: 16 inches Type of casing: PVC

Screen length: 40 feet Screen diameter: 16 inches Type of screen: PVC

Screen slot size: .050 inches Setting depth: From 86 feet to 125 feet

Type of completion (check all applicable): Gravel packed Underreamed Telescoped Open hole Natural Development

Other (describe): Circle S Irrigation will set pump

Top of lap pipe or reduction in casing: _____ feet. *If telescoped or more than one screen, describe on next page*

Form: OLWR-SWR-1A (04/08)

RECEIVED
AUG 10 2012
BY: OLWR

STATE WELL REPORT

Part 2

Pump Installer's Completion Report

County: BOLIVAR
 Permit #: GW-45220-45 659
 Driller: Irrigation Equipment
 Date drilling completed: 8-1-12
Copy information from block on Part 1

Mississippi Department of Environmental Quality
 Office of Land and Water Resources
 P.O. Box 2309
 Jackson, MS 39225
 (601) 961-5210
 (601) 961-5228 (fax)

For Office Use Only:
 Aquifer: A144
 Well #: _____
 Elevation: _____

This part of the report must be completed by a licensed water well contractor or a licensed pump installer. A copy of Part 1 of the report must be attached and both parts filed with the Department at the above address within 30 days of well completion.

Well Owner Information	Well Location
Owner Name: <u>CHARLES CLARK</u>	Latitude: <u>34° 01' 53"</u> Longitude: <u>90° 46' 45"</u>
Mailing Address: <u>P.O. Box 604</u>	Method of Lat/Long (check one): <input type="checkbox"/> Conventional Survey,
<u>LOUISVILLE, MS 39339</u>	<input type="checkbox"/> USGS quad, <input type="checkbox"/> Hand-held GPS, <input type="checkbox"/> Survey-grade GPS
City State Zip code	<u>SW 1/4 NW 1/4 Sec 24 T 25N R 6W</u>
Telephone No. <u>(662) 803-0710</u>	Distance Direction Nearest Town
	<u>2 Miles SW of DUNCAN</u>

Pump Type Check one	Power Type Check one
<input type="checkbox"/> Air Lift <input type="checkbox"/> Jet <input type="checkbox"/> Submersible	<input checked="" type="checkbox"/> Diesel Engine <input type="checkbox"/> Gasoline Engine <input type="checkbox"/> Natural Gas
<input type="checkbox"/> Bucket <input type="checkbox"/> Piston <input checked="" type="checkbox"/> Turbine	<input type="checkbox"/> Electric Motor <input type="checkbox"/> Hand <input type="checkbox"/> Tractor PTO
<input type="checkbox"/> Centrifugal <input type="checkbox"/> Rotary <input type="checkbox"/> Flowing Well	<input type="checkbox"/> Windmill <input type="checkbox"/> Other (specify): _____
Other (specify): _____	Horse Power Rating of Motor: <u>60</u>
Date Pump Installed: <u>8-8-12</u>	Setting Depth: <u>70</u> feet
Rated Pump Capacity <u>2200</u> Gallons Per Minute	Number of Stages: <u>2</u>

Pump Test Data	Method of Measuring Water Level Check one
Date Well Tested: _____	<input type="checkbox"/> Air Line <input type="checkbox"/> Electric Measuring Line <input type="checkbox"/> Steel Tape
Static Water Level (A): _____ Feet Below Land Surface	Other (specify): _____
Pumping Water Level (B): _____ Feet Below Land Surface	For flowing well, measured shut in head: _____ feet
Drawdown [(B) - (A)]: _____ Feet Below Land Surface	Well yielded _____ GPM with a drawdown of _____ feet after _____ hours of pumping
Test Pumping Rate: _____ Gallons Per Minute	
Duration of Pump Test (minimum 4 hours): _____ hours	

This is for (check one): New Well Replacement of Existing Pump Repair of Existing Pump

I HEREBY CERTIFY that the above statements are true to the best of my knowledge.

DAVID P. HOLT 0-752P _____
 Print Name of Pump Installer and License No. (if applicable) Signature of Pump Installer

RECEIVED
 Form: OLWR-SWR-FC (07-09)

AUG 27 2012

BY: OLWR PC-376

A144

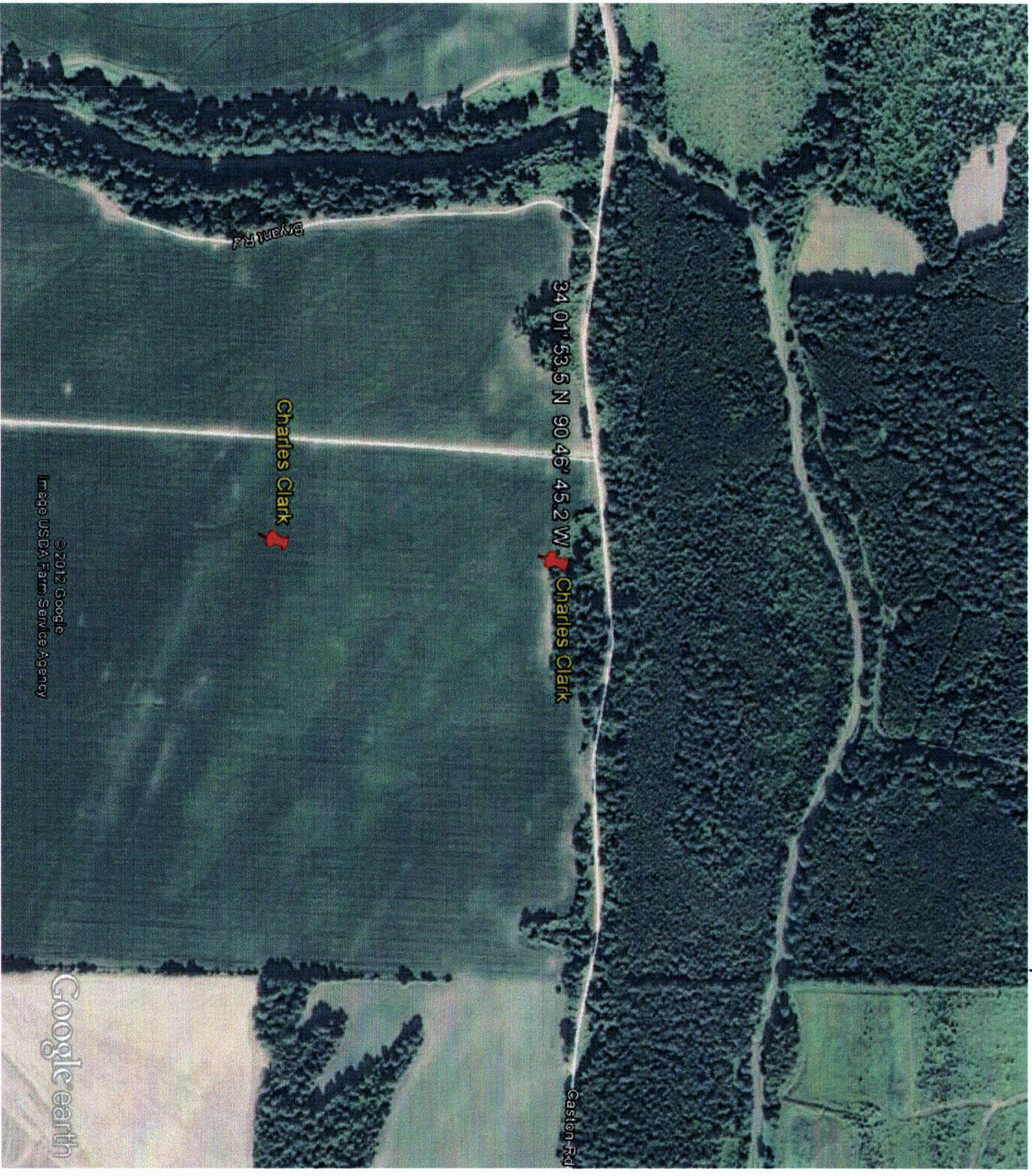

© 2012 Google
Image USDA Farm Service Agency

Google earth

feet
meters



RECEIVED
AUG 10 2012
BY: OLWR

STATE OF MISSISSIPPI
 Department of Environmental Quality
 Office of Land and Water Resources
 P. O. Box 2309
 Jackson, Mississippi 39225

A145
A144

PERMIT

TO DIVERT OR WITHDRAW FOR BENEFICIAL USE THE PUBLIC WATERS

This permit is issued to the landowner named below in accordance with the provisions of the Mississippi Water Laws, Mississippi Code Sections 51-3-1, et seq.(1972, as amended), and the regulations and standards as promulgated thereunder. Whether or not specifically named in this permit or in the applications for this permit, anyone using water from the diversion/withdrawal point described below shall do so in compliance with the provisions of this permit. Neither this permit, nor any authority conferred hereby, may be sold, conveyed, encumbered, assigned, or otherwise aliened, for any period of time or under any conditions whatsoever. This permit may not be modified, transferred or revoked without prior action by the Permit Board. Any attempts to modify, transfer or revoke this permit, or to take any other action on this permit, shall be invalid and unenforceable and may result in immediate revocation or suspension of this permit. The holder of this permit shall at all times be responsible for adherence to the terms and conditions of this permit. No agreement between the permit holder and any other party shall affect the obligations and liabilities of the permit holder. Water use under this permit is allowed only when the streamflow, lake level elevation, or static groundwater level (whichever, if any, is applicable) is above the established minimum, pursuant to Mississippi Code Section 51-3-7. Authorization is hereby granted to divert/withdraw water for the beneficial use designated herein, and for no other purpose, subject to the following terms, conditions, and limitations:

Permit Number: MS-CW-45659

Landowner Name: CLARK, CHARLES

Landowner Address: PO BOX 604
LOUISVILLE MS 39239

Source Of Water: MISSISSIPPI RIVER VALLEY ALLUVIAL AQUIFER

Beneficial Use: IRRIGATION

Diversion/Withdrawal Location: NW 1/4 of the NW 1/4 **Section:** 24 **Township:** 25N **Range:** 06W

County: BOLIVAR

Quad: ROUND LAKE

Maximum Volume: 339 Acre-Foot/Year *equivalent to* .3026 Million Gallons/Day

Maximum Rate: 1800 Gallons/Minute

Applicant Name: CLARK, CHARLES

Applicant Address: PO BOX 604
LOUISVILLE MS 39239

Date Permit Issued: 11/30/2011

Date Permit Expires: 11/30/2016

Date Permit Modified:

Date Permit Re-issued:

This permit shall be deemed null and void if construction has not begun within one (1) year of permit issue date

SPECIAL TERMS AND CONDITIONS: SEE ATTACHMENT 1, WHICH IS HEREBY DECLARED TO BE PART OF THIS PERMIT.

SPECIAL TERMS AND CONDITIONS 2:

James L. Crawford
 James L. Crawford
 Office Director

RECEIVED
 AUG 10 2012
 BY: OLWF