

# State Well Report

## Part I

Mississippi Department of Environmental Quality  
Office of Land and Water Resources  
P.O. Box 10631  
Jackson, MS 39289-0631  
(601)961-5210  
(601)354-6938 (fax)

### For Office Use Only:

Aquifer: \_\_\_\_\_  
Well #: N-24  
L. S. Elevation: \_\_\_\_\_  
E-log #: \_\_\_\_\_

County: Benton  
Permit #: \_\_\_\_\_  
Driller: Medlin  
Date drilling completed: 8-19-05

State Law requires that this report be prepared by the driller in detail and filed with the Department within 30 days of completion of drilling of the well.

| Well Owner Information                   | Well Location                                                                                       |
|------------------------------------------|-----------------------------------------------------------------------------------------------------|
| Owner Name: <u>Kevin Staggis</u>         | Latitude: <u>NA</u> Longitude: <u>NA</u>                                                            |
| Mailing Address: <u>Potts Camp MS</u>    | Method of Lat/Long (circle one): Conventional Survey,<br>USGS quad, Hand-held GPS, Survey-grade GPS |
| City: _____ State: _____ Zip Code: _____ | <u>1/4</u> <u>1/4</u> Sec <u>26</u> Twn <u>5-S</u> Rng <u>1-W</u>                                   |
| Telephone No: <u>662-333-9084</u>        | Distance: <u>1</u> Miles Direction: <u>S.W.</u> Nearest Town: <u>Winborn Community</u>              |

### Well Data

Purpose of Well (circle one) Home Industrial Public Supply Irrigation Fish Culture Other: \_\_\_\_\_

Date well drilling started: 8-2-05 Date well drilling completed: 8-19-05

If flowing, method of flow regulation: Valve \_\_\_\_\_ Other (describe) \_\_\_\_\_

Static Water Level: 140 feet above or below (circle one) land surface Date measured: 8-17-05

Method of Measurement (circle one) steel tape electric tape air line other: Nylon Cord & Weight

Hole depth: 760 Well depth: 760 Well grouted to a depth of 22 feet

Type of grout (circle one): Cement Bentonite Mix

Casing length: 430 feet Casing diameter: 4" inches Type of casing: Sch 40 P.V.C

Screen length: 60 feet Screen diameter: 2" inches Type of screen: Sch 40 PVC

Screen slot size: 013 inches Setting depth: From 700 feet to 760 feet

Type of completion (circle all applicable): Gravel packed Underreamed Telescoped Open hole Natural Development

Other (describe): \_\_\_\_\_

Top of lap pipe or reduction in casing: \_\_\_\_\_ feet. If telescoped or more than one screen, describe on back of page

Logs run (circle all applicable) No log run Electric Gamma Ray Density Sonic Neutron Other: \_\_\_\_\_

Name of organization running log(s): \_\_\_\_\_

I certify that the well was drilled, constructed, and completed in accordance with all applicable requirements of the Mississippi Department of Environmental Quality and/or the Mississippi Department of Health regulations and state laws.

RONNIE MEDLIN 0-429

Ronnie Medlin

Print Name of Water Well Contractor and License No.

Signature of Water Well Contractor

RECEIVED  
SEP 13 2005  
BY: OLWR

Vertical text on the left side of the page, possibly a page number or header.

Vertical text on the left side of the page, possibly a page number or header.

Small handwritten mark or character.

Small handwritten mark or character.

Small handwritten mark or character.

Vertical text on the right side of the page, possibly a page number or header.

Vertical line or text on the right side of the page.

Small handwritten mark or character.

Small handwritten mark or character.

Small handwritten mark or character.

Small handwritten mark or character.

Small handwritten mark or character.

# STATE WELL REPORT

## Part 2

Pump Installer's Completion Report  
 Mississippi Department of Environmental Quality  
 Office of Land and Water Resources  
 P.O. Box 10631  
 Jackson, MS 39289-0631  
 (601)961-5210  
 (601)354-6938 (fax)

County: Benton  
 Permit #: \_\_\_\_\_  
 Driller: Medlin  
 Date completed: 8-19-05  
*Copy information from block on Part 1*

For Office Use Only:  
 Aquifer: \_\_\_\_\_  
 Well #: N-24  
 Elevation: \_\_\_\_\_

*This part of the report must be completed by a licensed water well contractor or a licensed pump installer. A copy of Part 1 of the report must be attached and both parts filed with the Department at the above address within 30 days of well completion.*

| Well Owner Information                 | Well Location                                                                                                                                                |
|----------------------------------------|--------------------------------------------------------------------------------------------------------------------------------------------------------------|
| Owner Name: <u>Kevin Stagg</u>         | Latitude: <u>NA</u> Longitude: <u>NA</u>                                                                                                                     |
| Mailing Address: <u>PO Box Camp MS</u> | Method of Lat/Long (check one): Conventional Survey _____<br>USGS quad _____ Hand-held GPS _____ Survey-grade GPS _____<br><u>26</u> <u>S-S</u> <u>R-1-W</u> |
| City _____ State _____ Zip Code _____  | Distance _____ Direction _____ Nearest Town _____<br><u>1</u> Miles <u>S.W.</u> of <u>Winborn Co.M.</u>                                                      |
| Telephone No: <u>662 333-9084</u>      |                                                                                                                                                              |

| Pump Type<br>Circle one                           | Power Type<br>Circle one                                    |
|---------------------------------------------------|-------------------------------------------------------------|
| Air Lift _____ Jet _____ <u>Submersible</u>       | Diesel Engine _____ Gasoline Engine _____ Natural Gas _____ |
| Bucket _____ Piston _____ Turbine _____           | <u>Electric Motor</u> _____ Hand _____ Tractor PTO _____    |
| Centrifugal _____ Rotary _____ Flowing Well _____ | Windmill _____ Other (specify): _____                       |
| Other (specify): _____                            | Horse Power Rating of Motor: <u>1</u>                       |
| Date Pump Installed: <u>8-17-05</u>               | Setting Depth: <u>180</u> feet                              |
| Rated Pump Capacity: <u>12</u> Gallons Per Minute | Number of Stages: <u>12</u>                                 |

| Pump Test Data                                                    | Method of Measuring Water Level<br>Circle one                                     |
|-------------------------------------------------------------------|-----------------------------------------------------------------------------------|
| Date Well Tested: <u>8-17-05</u>                                  | Air Line _____ Electric Measuring Line _____ <u>Steel Tape</u>                    |
| Static Water Level (A): <u>140</u> Feet <u>Below</u> Land Surface | Other (specify): <u>Nylon Cord of weight</u>                                      |
| Pumping Water Level (B): <u>145</u> Feet Below Land Surface       | For flowing well, measured shut in head: _____ feet                               |
| Drawdown [(B)-(A)]: <u>5</u> Feet Below Land Surface              | Well yielded _____ GPM with a drawdown of _____ feet after _____ hours of pumping |
| Test Pumping Rate: <u>12</u> Gallons Per Minute                   |                                                                                   |
| Duration of Pump Test (minimum 4 hours): <u>7</u> hours           |                                                                                   |

I HEREBY CERTIFY that the above statements are true to the best of my knowledge.

KONNIE MEDLIN 0429 \_\_\_\_\_  
 Print Name of Pump Installer and License No. (if applicable) Signature of Pump Installer

RECEIVED  
 SEP 13 2005  
 BY OLWF

1880  
1881  
1882

1883  
1884  
1885  
1886  
1887  
1888  
1889  
1890  
1891  
1892  
1893  
1894  
1895  
1896  
1897  
1898  
1899  
1900

|      |      |
|------|------|
| 1883 | 1884 |
| 1885 | 1886 |
| 1887 | 1888 |
| 1889 | 1890 |
| 1891 | 1892 |
| 1893 | 1894 |
| 1895 | 1896 |
| 1897 | 1898 |
| 1899 | 1900 |

1883  
1884  
1885  
1886  
1887  
1888  
1889  
1890  
1891  
1892  
1893  
1894  
1895  
1896  
1897  
1898  
1899  
1900

1883  
1884  
1885  
1886  
1887  
1888  
1889  
1890  
1891  
1892  
1893  
1894  
1895  
1896  
1897  
1898  
1899  
1900

N-24

If well telescopes please sketch below and show depths.

Ground Level

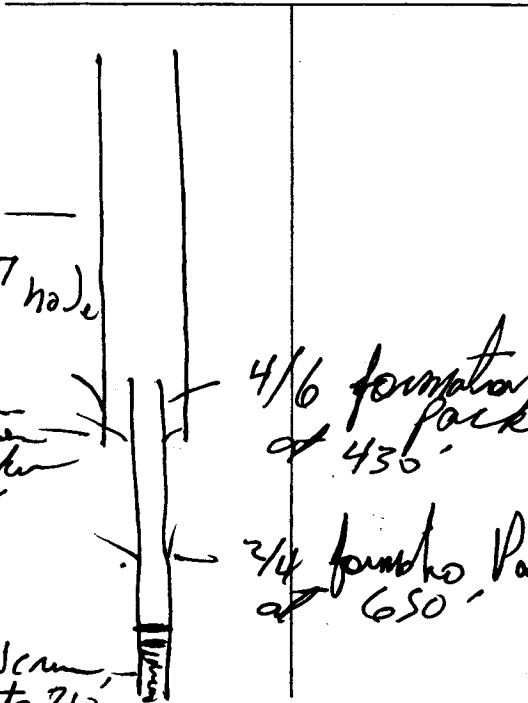

| Description of Formations Encountered | From | To  |
|---------------------------------------|------|-----|
| Top Soil, Red Clay                    | 0    | 160 |
| Sand, white clay                      |      |     |
| Rock mix                              | 160  | 260 |
| Shell rock, clay mix                  | 260  | 380 |
| Soft blue clay                        | 380  | 500 |
| Shell rock, clay                      | 500  | 620 |
| Gravel sand                           | 620  | 760 |
| Shell rock mix                        |      |     |

430'  
4" casing  
in 6 1/2 hole

2/4" formation  
Packer  
420'

4/6 formation  
Packer  
at 430'

2/4" formation Packer  
at 650'

60' 2" Screen,  
700' to 760'

If more than one screen, show location of each on sketch

Sketch the property layout and include the following: 1) the well location; 2) any permanent structures on the property that may aid in locating the well; 3) any roads, power lines, or other items that may aid in locating the property and the well; 4) indicate direction.

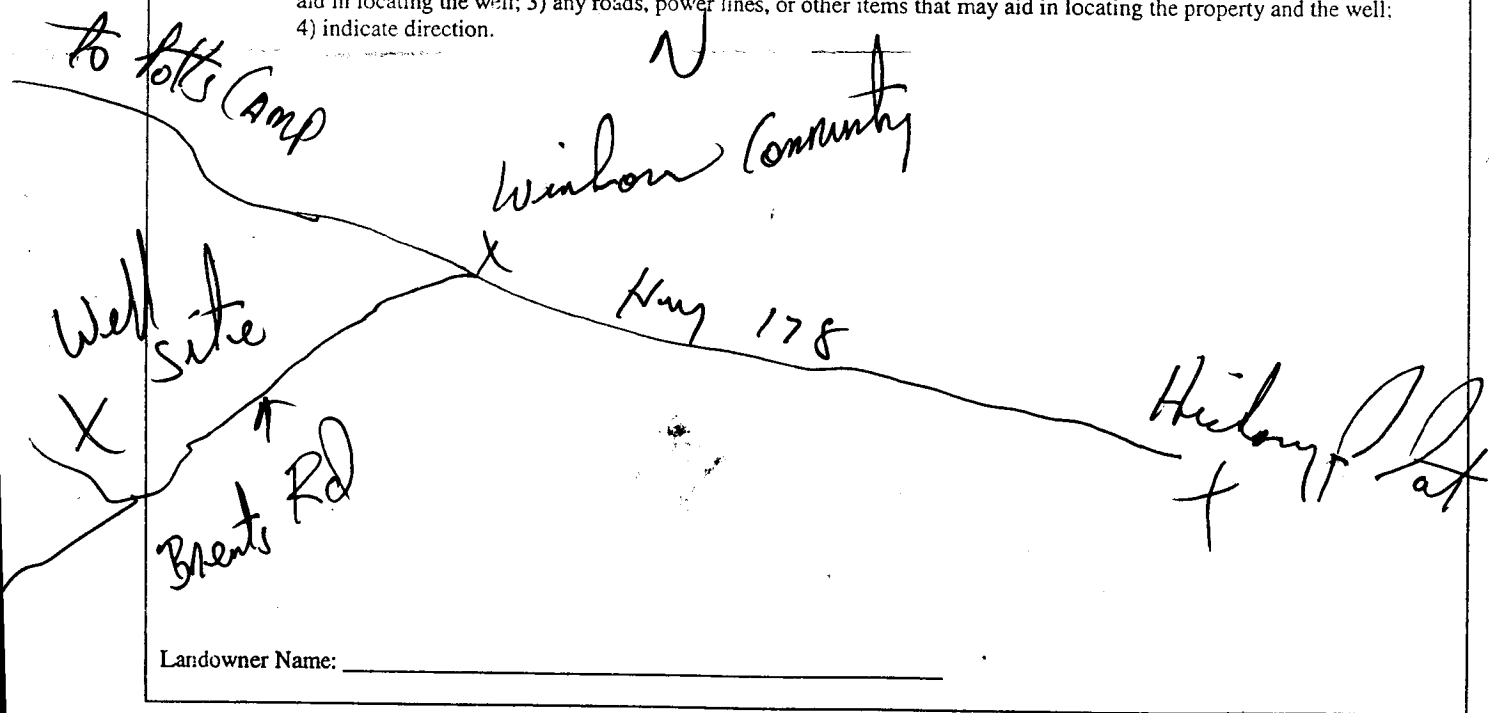

Roni Miller 0.429  
Signature of Water Well Contractor

RECEIVED  
SEP 13 2005  
BY: OLWR

